

Contract for the sale and purchase of land 2022 edition

TERM vendor's agent	MEANING OF TERM McGrath Castle Hill - Jamie Benjamin Suite 11, 1 Terminus St, Castle Hill, NSW 2154	NSW DAN: phone: 02 9680 5900 email: fomcastlehill@mcgrath.com.au
-------------------------------	--	---

co-agent

vendor YILONG YANG
33 BLACKBURN AVE NORTH ROCKS NSW 2151

vendor's solicitor	Hesun Legal Unit 3 172-176 Parramatta Rd . Homebush NSW 2140	phone: 0405 275 688 email: denis@hesunlegal.com.au ref: 2025-0079
---------------------------	---	--

date for completion	42 days after the contract date	(clause 15)
land (address, plan details and title reference)	33 BLACKBURN AVE NORTH ROCKS NSW 2151 Lot 25 DEPOSITED PLAN 227603 Folio Identifier 25/227603	

improvements	<input checked="" type="checkbox"/> VACANT POSSESSION <input type="checkbox"/> subject to existing tenancies <input checked="" type="checkbox"/> HOUSE <input type="checkbox"/> garage <input type="checkbox"/> carport <input type="checkbox"/> home unit <input type="checkbox"/> carspace <input type="checkbox"/> storage space <input type="checkbox"/> none <input type="checkbox"/> other:					
---------------------	---	--	--	--	--	--

attached copies documents in the List of Documents as marked or as numbered:
 other documents:

A real estate agent is permitted by *legislation* to fill up the items in this box in a sale of residential property.

inclusions	<input type="checkbox"/> air conditioning	<input type="checkbox"/> clothes line	<input type="checkbox"/> fixed floor coverings	<input type="checkbox"/> range hood
	<input type="checkbox"/> blinds	<input type="checkbox"/> curtains	<input type="checkbox"/> insect screens	<input type="checkbox"/> solar panels
	<input type="checkbox"/> built-in wardrobes	<input type="checkbox"/> dishwasher	<input type="checkbox"/> light fittings	<input type="checkbox"/> stove
	<input type="checkbox"/> ceiling fans	<input type="checkbox"/> EV charger	<input type="checkbox"/> pool equipment	<input type="checkbox"/> TV antenna
	<input type="checkbox"/> other:			
 exclusions				
purchaser				
 purchaser's solicitor				
price				
deposit _____ (10% of the price, unless otherwise stated)				
balance				
 contract date _____ (if not stated, the date this contract was made)				

Where there is more than one purchaser JOINT TENANTS
 tenants in common in unequal shares, specify:

GST AMOUNT (optional) The price includes GST of: \$

buyer's agent

Note: Clause 20.15 provides "Where this contract provides for choices, a choice in BLOCK CAPITALS applies unless a different choice is marked."

SIGNING PAGE

VENDOR	PURCHASER
<p>Signed by</p> <p>_____ Vendor</p> <p>_____ Vendor</p>	<p>Signed by</p> <p>_____ Purchaser</p> <p>_____ Purchaser</p>
VENDOR (COMPANY)	PURCHASER (COMPANY)
<p>Signed by in accordance with s127(1) of the Corporations Act 2001 by the authorised person(s) whose signature(s) appear(s) below:</p> <p>_____ Signature of authorised person</p> <p>_____ Signature of authorised person</p> <p>_____ Name of authorised person</p> <p>_____ Name of authorised person</p> <p>_____ Office held</p> <p>_____ Office held</p>	<p>Signed by in accordance with s127(1) of the Corporations Act 2001 by the authorised person(s) whose signature(s) appear(s) below:</p> <p>_____ Signature of authorised person</p> <p>_____ Signature of authorised person</p> <p>_____ Name of authorised person</p> <p>_____ Name of authorised person</p> <p>_____ Office held</p> <p>_____ Office held</p>

Choices

Vendor agrees to accept a **deposit-bond** NO yes

Nominated Electronic Lodgment Network (ELN) (clause 4) PEXA

Manual transaction (clause 30)

NO yes

(if yes, vendor must provide further details, including any applicable exemption, in the space below):

Tax information (the parties promise this is correct as far as each party is aware)

Land tax is adjustable NO yes

GST: Taxable supply NO yes in full yes to an extent

Margin scheme will be used in making the taxable supply NO yes

This sale is not a taxable supply because (one or more of the following may apply) the sale is:

not made in the course or furtherance of an enterprise that the vendor carries on (section 9-5(b))

by a vendor who is neither registered nor required to be registered for GST (section 9-5(d))

GST-free because the sale is the supply of a going concern under section 38-325

GST-free because the sale is subdivided farm land or farm land supplied for farming under Subdivision 38-O

input taxed because the sale is of eligible residential premises (sections 40-65, 40-75(2) and 195-1)

Purchaser must make an **GSTRW payment** NO yes (if yes, vendor must provide details)
(GST residential withholding payment)

If the details below are not fully completed at the contract date, the vendor must provide all these details in a separate notice at least 7 days before the date for completion.

GSTRW payment (GST residential withholding payment) – details

Frequently the supplier will be the vendor. However, sometimes further information will be required as to which entity is liable for GST, for example, if the supplier is a partnership, a trust, part of a GST group or a participant in a GST joint venture.

Supplier's name:

Supplier's ABN:

Supplier's GST branch number (if applicable):

Supplier's business address:

Supplier's representative:

Supplier's contact phone number:

Supplier's proportion of **GSTRW payment**:

If more than one supplier, provide the above details for each supplier.

Amount purchaser must pay – price multiplied by the **GSTRW rate** (residential withholding rate): \$

Amount must be paid: AT COMPLETION at another time (specify):

Is any of the consideration not expressed as an amount in money? NO yes

If "yes", the GST inclusive market value of the non-monetary consideration: \$

Other details (including those required by regulation or the ATO forms):

List of Documents

General	Strata or community title (clause 23 of the contract)
<input checked="" type="checkbox"/> 1 property certificate for the land <input checked="" type="checkbox"/> 2 plan of the land <input type="checkbox"/> 3 unregistered plan of the land <input type="checkbox"/> 4 plan of land to be subdivided <input type="checkbox"/> 5 document that is to be lodged with a relevant plan <input checked="" type="checkbox"/> 6 section 10.7(2) planning certificate under Environmental Planning and Assessment Act 1979 <input type="checkbox"/> 7 additional information included in that certificate under section 10.7(5) <input checked="" type="checkbox"/> 8 sewerage infrastructure location diagram (service location diagram) <input checked="" type="checkbox"/> 9 sewer lines location diagram (sewerage service diagram) <input checked="" type="checkbox"/> 10 document that created or may have created an easement, profit à prendre, restriction on use or positive covenant disclosed in this contract <input type="checkbox"/> 11 <i>planning agreement</i> <input type="checkbox"/> 12 section 88G certificate (positive covenant) <input type="checkbox"/> 13 survey report <input type="checkbox"/> 14 building information certificate or building certificate given under <i>legislation</i> <input type="checkbox"/> 15 occupation certificate <input type="checkbox"/> 16 lease (with every relevant memorandum or variation) <input type="checkbox"/> 17 other document relevant to tenancies <input type="checkbox"/> 18 licence benefiting the land <input type="checkbox"/> 19 old system document <input type="checkbox"/> 20 Crown purchase statement of account <input type="checkbox"/> 21 building management statement <input checked="" type="checkbox"/> 22 form of requisitions <input type="checkbox"/> 23 <i>clearance certificate</i> <input type="checkbox"/> 24 land tax certificate	<input type="checkbox"/> 33 property certificate for strata common property <input type="checkbox"/> 34 plan creating strata common property <input type="checkbox"/> 35 strata by-laws <input type="checkbox"/> 36 strata development contract or statement <input type="checkbox"/> 37 strata management statement <input type="checkbox"/> 38 strata renewal proposal <input type="checkbox"/> 39 strata renewal plan <input type="checkbox"/> 40 leasehold strata - lease of lot and common property <input type="checkbox"/> 41 property certificate for neighbourhood property <input type="checkbox"/> 42 plan creating neighbourhood property <input type="checkbox"/> 43 neighbourhood development contract <input type="checkbox"/> 44 neighbourhood management statement <input type="checkbox"/> 45 property certificate for precinct property <input type="checkbox"/> 46 plan creating precinct property <input type="checkbox"/> 47 precinct development contract <input type="checkbox"/> 48 precinct management statement <input type="checkbox"/> 49 property certificate for community property <input type="checkbox"/> 50 plan creating community property <input type="checkbox"/> 51 community development contract <input type="checkbox"/> 52 community management statement <input type="checkbox"/> 53 document disclosing a change of by-laws <input type="checkbox"/> 54 document disclosing a change in a development or management contract or statement <input type="checkbox"/> 55 document disclosing a change in boundaries <input type="checkbox"/> 56 information certificate under Strata Schemes Management Act 2015 <input type="checkbox"/> 57 information certificate under Community Land Management Act 2021 <input type="checkbox"/> 58 disclosure statement - off the plan contract <input type="checkbox"/> 59 other document relevant to the off the plan contract Other <input type="checkbox"/> 60
Home Building Act 1989 <input type="checkbox"/> 25 insurance certificate <input type="checkbox"/> 26 brochure or warning <input type="checkbox"/> 27 evidence of alternative indemnity cover Swimming Pools Act 1992 <input type="checkbox"/> 28 certificate of compliance <input type="checkbox"/> 29 evidence of registration <input type="checkbox"/> 30 relevant occupation certificate <input type="checkbox"/> 31 certificate of non-compliance <input type="checkbox"/> 32 detailed reasons of non-compliance	

HOLDER OF STRATA OR COMMUNITY SCHEME RECORDS – Name, address, email address and telephone number

IMPORTANT NOTICE TO VENDORS AND PURCHASERS

Before signing this contract you should ensure that you understand your rights and obligations, some of which are not written in this contract but are implied by law.

WARNING—SMOKE ALARMS

The owners of certain types of buildings and strata lots must have smoke alarms, or in certain cases heat alarms, installed in the building or lot in accordance with regulations under the *Environmental Planning and Assessment Act 1979*. It is an offence not to comply. It is also an offence to remove or interfere with a smoke alarm or heat alarm. Penalties apply.

WARNING—LOOSE-FILL ASBESTOS INSULATION

Before purchasing land that includes residential premises, within the meaning of the *Home Building Act 1989*, Part 8, Division 1A, built before 1985, a purchaser is strongly advised to consider the possibility that the premises may contain loose-fill asbestos insulation, within the meaning of the *Home Building Act 1989*, Part 8, Division 1A. In particular, a purchaser should—

- (a) search the Register required to be maintained under the *Home Building Act 1989*, Part 8, Division 1A, and
- (b) ask the relevant local council whether it holds records showing that the residential premises contain loose-fill asbestos insulation.

For further information about loose-fill asbestos insulation, including areas in which residential premises have been identified as containing loose-fill asbestos insulation, contact NSW Fair Trading.

Cooling off period (purchaser's rights)

- 1 This is the statement required by the *Conveyancing Act 1919*, section 66X. This statement applies to a contract for the sale of residential property.
- 2 **EXCEPT** in the circumstances listed in paragraph 3, the purchaser may rescind the contract before 5pm on—
 - (a) for an off the plan contract—the tenth business day after the day on which the contract was made, or
 - (b) in any other case—the fifth business day after the day on which the contract was made.
- 3 There is **NO COOLING OFF PERIOD**—
 - (a) if, at or before the time the contract is made, the purchaser gives to the vendor, or the vendor's solicitor or agent, a certificate that complies with the Act, section 66W, or
 - (b) if the property is sold by public auction, or
 - (c) if the contract is made on the same day as the property was offered for sale by public auction but passed in, or
 - (d) if the contract is made in consequence of the exercise of an option to purchase the property, other than an option that is void under the Act, section 66ZG.
- 4 A purchaser exercising the right to cool off by rescinding the contract forfeits 0.25% of the purchase price of the property to the vendor.
- 5 The vendor is entitled to recover the forfeited amount from an amount paid by the purchaser as a deposit under the contract. The purchaser is entitled to a refund of any balance.

DISPUTES

If you get into a dispute with the other party, the Law Society and Real Estate Institute encourage you to use informal procedures such as negotiation, independent expert appraisal, the Law Society Conveyancing Dispute Resolution Scheme or mediation (for example mediation under the Law Society Mediation Program).

AUCTIONS

Regulations made under the Property and Stock Agents Act 2002 prescribe a number of conditions applying to sales by auction.

WARNINGS

1. Various Acts of Parliament and other matters can affect the rights of the parties to this contract. Some important matters are actions, claims, decisions, licences, notices, orders, proposals or rights of way involving:

APA Group Australian Taxation Office Council County Council Department of Planning and Environment Department of Primary Industries Electricity and gas Land and Housing Corporation Local Land Services	NSW Department of Education NSW Fair Trading Owner of adjoining land Privacy Public Works Advisory Subsidence Advisory NSW Telecommunications Transport for NSW Water, sewerage or drainage authority
---	--

If you think that any of these matters affects the property, tell your solicitor.
2. A lease may be affected by the Agricultural Tenancies Act 1990, the Residential Tenancies Act 2010 or the Retail Leases Act 1994.
3. If any purchase money is owing to the Crown, it will become payable before obtaining consent, or if no consent is needed, when the transfer is registered.
4. If a consent to transfer is required under legislation, see clause 27 as to the obligations of the parties.
5. The vendor should continue the vendor's insurance until completion. If the vendor wants to give the purchaser possession before completion, the vendor should first ask the insurer to confirm this will not affect the insurance.
6. Most purchasers will have to pay transfer duty (and, sometimes, if the purchaser is not an Australian citizen, surcharge purchaser duty) on this contract. Some purchasers may be eligible to choose to pay first home buyer choice property tax instead of transfer duty. If a payment is not made on time, interest and penalties may be incurred.
7. If the purchaser agrees to the release of deposit, the purchaser's right to recover the deposit may stand behind the rights of others (for example the vendor's mortgagee).
8. The purchaser should arrange insurance as appropriate.
9. Some transactions involving personal property may be affected by the Personal Property Securities Act 2009.
10. A purchaser should be satisfied that finance will be available at the time of completing the purchase.
11. Where the market value of the property is at or above a legislated amount, the purchaser may have to comply with a foreign resident capital gains withholding payment obligation (even if the vendor is not a foreign resident). If so, this will affect the amount available to the vendor on completion.
12. Purchasers of some residential properties may have to withhold part of the purchase price to be credited towards the GST liability of the vendor. If so, this will also affect the amount available to the vendor. More information is available from the ATO.

The vendor sells and the purchaser buys the *property* for the price under these provisions instead of Schedule 3 Conveyancing Act 1919, subject to any *legislation* that cannot be excluded.

1 Definitions (a term in italics is a defined term)

1.1	In this contract, these terms (in any form) mean –
<i>adjustment date</i>	the earlier of the giving of possession to the purchaser or completion;
<i>adjustment figures</i>	details of the adjustments to be made to the price under clause 14;
<i>authorised Subscriber</i>	a <i>Subscriber</i> (not being a <i>party's solicitor</i>) named in a notice served by a <i>party</i> as being authorised for the purposes of clause 20.6.8;
<i>bank</i>	the Reserve Bank of Australia or an authorised deposit-taking institution which is a bank, a building society or a credit union;
<i>business day</i>	any day except a bank or public holiday throughout NSW or a Saturday or Sunday;
<i>cheque</i>	a cheque that is not postdated or stale;
<i>clearance certificate</i>	a certificate within the meaning of s14-220 of Schedule 1 to the <i>TA Act</i> , that covers one or more days falling within the period from and including the contract date to completion;
<i>completion time</i>	the time of day at which completion is to occur;
<i>conveyancing rules</i>	the rules made under s12E of the Real Property Act 1900;
<i>deposit-bond</i>	a deposit bond or guarantee with each of the following approved by the vendor – <ul style="list-style-type: none"> ● the issuer; ● the expiry date (if any); and ● the amount;
<i>depositholder</i>	vendor's agent (or if no vendor's agent is named in this contract, the vendor's <i>solicitor</i> , or if no vendor's <i>solicitor</i> is named in this contract, the buyer's agent);
<i>discharging mortgagee</i>	any discharging mortgagee, chargee, covenant chargee or caveator whose provision of a <i>Digitally Signed</i> discharge of mortgage, discharge of charge or withdrawal of caveat is required in order for unencumbered title to the <i>property</i> to be transferred to the purchaser;
<i>document of title</i>	document relevant to the title or the passing of title;
<i>ECNL</i>	the Electronic Conveyancing National Law (NSW);
<i>electronic document</i>	a dealing as defined in the Real Property Act 1900 which may be created and <i>Digitally Signed</i> in an <i>Electronic Workspace</i> ;
<i>electronic transaction</i>	a <i>Conveyancing Transaction</i> to be conducted for the <i>parties</i> by their legal representatives as <i>Subscribers</i> using an <i>ELN</i> and in accordance with the <i>ECNL</i> and the <i>participation rules</i> ;
<i>electronic transfer</i>	a transfer of land under the Real Property Act 1900 for the <i>property</i> to be prepared and <i>Digitally Signed</i> in the <i>Electronic Workspace</i> established for the purposes of the <i>parties' Conveyancing Transaction</i> ;
<i>FRCGW percentage</i>	the percentage mentioned in s14-200(3)(a) of Schedule 1 to the <i>TA Act</i> (12.5% as at 1 July 2017);
<i>FRCGW remittance</i>	a remittance which the purchaser must make under s14-200 of Schedule 1 to the <i>TA Act</i> , being the lesser of the <i>FRCGW percentage</i> of the price (inclusive of GST, if any) and the amount specified in a <i>variation served by a party</i> ;
<i>GST Act</i>	A New Tax System (Goods and Services Tax) Act 1999;
<i>GST rate</i>	the rate mentioned in s4 of A New Tax System (Goods and Services Tax Imposition - General) Act 1999 (10% as at 1 July 2000);
<i>GSTRW payment</i>	a payment which the purchaser must make under s14-250 of Schedule 1 to the <i>TA Act</i> (the price multiplied by the <i>GSTRW rate</i>);
<i>GSTRW rate</i>	the rate determined under ss14-250(6), (8) or (9) of Schedule 1 to the <i>TA Act</i> (as at 1 July 2018, usually 7% of the price if the margin scheme applies, 1/11 th if not);
<i>incoming mortgagee</i>	any mortgagee who is to provide finance to the purchaser on the security of the <i>property</i> and to enable the purchaser to pay the whole or part of the price;
<i>legislation</i>	an Act or a by-law, ordinance, regulation or rule made under an Act;
<i>manual transaction</i>	a <i>Conveyancing Transaction</i> in which a dealing forming part of the <i>Lodgment Case</i> at or following completion cannot be <i>Digitally Signed</i> ;
<i>normally</i>	subject to any other provision of this contract;
<i>participation rules</i>	the participation rules as determined by the <i>ECNL</i> ;
<i>party</i>	each of the vendor and the purchaser;
<i>property</i>	the land, the improvements, all fixtures and the inclusions, but not the exclusions;
<i>planning agreement</i>	a valid voluntary agreement within the meaning of s7.4 of the Environmental Planning and Assessment Act 1979 entered into in relation to the <i>property</i> ;
<i>populate</i>	to complete data fields in the <i>Electronic Workspace</i> ;

<i>requisition</i>	an objection, question or requisition (but the term does not include a claim);
<i>rescind</i>	rescind this contract from the beginning;
<i>serve</i>	serve in writing on the other <i>party</i> ;
<i>settlement cheque</i>	an unendorsed <i>cheque</i> made payable to the person to be paid and – <ul style="list-style-type: none"> • issued by a <i>bank</i> and drawn on itself; or • if authorised in writing by the vendor or the vendor's <i>solicitor</i>, some other <i>cheque</i>;
<i>solicitor</i>	in relation to a <i>party</i> , the <i>party's</i> solicitor or licensed conveyancer named in this contract or in a notice <i>served</i> by the <i>party</i> ;
<i>TA Act</i>	Taxation Administration Act 1953;
<i>terminate</i>	terminate this contract for breach;
<i>title data</i>	the details of the title to the <i>property</i> made available to the <i>Electronic Workspace</i> by the <i>Land Registry</i> ;
<i>variation</i>	a variation made under s14-235 of Schedule 1 to the <i>TA Act</i> ;
<i>within</i>	in relation to a period, at any time before or during the period; and
<i>work order</i>	a valid direction, notice or order that requires work to be done or money to be spent on or in relation to the <i>property</i> or any adjoining footpath or road (but the term does not include a notice under s22E of the Swimming Pools Act 1992 or clause 22 of the Swimming Pools Regulation 2018).

- 1.2 Words and phrases used in this contract (italicised and in Title Case, such as *Conveyancing Transaction*, *Digitally Signed*, *Electronic Workspace*, *ELN*, *ELNO*, *Land Registry*, *Lodgment Case* and *Subscriber*) have the meanings given in the *participation rules*.

2 Deposit and other payments before completion

- 2.1 The purchaser must pay the deposit to the *depositholder* as stakeholder.
- 2.2 *Normally*, the purchaser must pay the deposit on the making of this contract, and this time is essential.
- 2.3 If this contract requires the purchaser to pay any of the deposit by a later time, that time is also essential.
- 2.4 The purchaser can pay any of the deposit by –
- 2.4.1 giving cash (up to \$2,000) to the *depositholder*;
- 2.4.2 unconditionally giving a *cheque* to the *depositholder* or to the vendor, vendor's agent or vendor's *solicitor* for sending to the *depositholder*; or
- 2.4.3 electronic funds transfer to the *depositholder's* nominated account and, if requested by the vendor or the *depositholder*, providing evidence of that transfer.
- 2.5 The vendor can *terminate* if –
- 2.5.1 any of the deposit is not paid on time;
- 2.5.2 a *cheque* for any of the deposit is not honoured on presentation; or
- 2.5.3 a payment under clause 2.4.3 is not received in the *depositholder's* nominated account by 5.00 pm on the third *business day* after the time for payment.
- This right to *terminate* is lost as soon as the deposit is paid in full.
- 2.6 If the vendor accepts a *deposit-bond* for the deposit, clauses 2.1 to 2.5 do not apply.
- 2.7 If the vendor accepts a *deposit-bond* for part of the deposit, clauses 2.1 to 2.5 apply only to the balance.
- 2.8 If any of the deposit or of the balance of the price is paid before completion to the vendor or as the vendor directs, it is a charge on the land in favour of the purchaser until *termination* by the vendor or completion, subject to any existing right.
- 2.9 If each *party* tells the *depositholder* that the deposit is to be invested, the *depositholder* is to invest the deposit (at the risk of the *party* who becomes entitled to it) with a *bank*, in an interest-bearing account in NSW, payable at call, with interest to be reinvested, and pay the interest to the *parties* equally, after deduction of all proper government taxes and financial institution charges and other charges.

3 Deposit-bond

- 3.1 This clause applies only if the vendor accepts a *deposit-bond* for the deposit (or part of it).
- 3.2 The purchaser must provide the *deposit-bond* to the vendor's *solicitor* (or if no solicitor the *depositholder*) at or before the making of this contract and this time is essential.
- 3.3 If the *deposit-bond* has an expiry date and completion does not occur by the date which is 14 days before the expiry date, the purchaser must *serve* a replacement *deposit-bond* at least 7 days before the expiry date. The time for service is essential.
- 3.4 The vendor must approve a replacement *deposit-bond* if –
- 3.4.1 it is from the same issuer and for the same amount as the earlier *deposit-bond*; and
- 3.4.2 it has an expiry date at least three months after its date of issue.
- 3.5 A breach of clauses 3.2 or 3.3 entitles the vendor to *terminate*. The right to *terminate* is lost as soon as –
- 3.5.1 the purchaser *serves* a replacement *deposit-bond*; or
- 3.5.2 the deposit is paid in full under clause 2.
- 3.6 Clauses 3.3 and 3.4 can operate more than once.

- 3.7 If the purchaser *serves* a replacement *deposit-bond*, the vendor must *serve* the earlier *deposit-bond*.
- 3.8 The amount of any *deposit-bond* does not form part of the price for the purposes of clause 16.5.
- 3.9 The vendor must give the purchaser any original *deposit-bond* –
- 3.9.1 on completion; or
- 3.9.2 if this contract is *rescinded*.
- 3.10 If this contract is *terminated* by the vendor –
- 3.10.1 *normally*, the vendor can immediately demand payment from the issuer of the *deposit-bond*; or
- 3.10.2 if the purchaser *serves* prior to *termination* a notice disputing the vendor's right to *terminate*, the vendor must forward any original *deposit-bond* (or its proceeds if called up) to the *depositholder* as stakeholder.
- 3.11 If this contract is *terminated* by the purchaser –
- 3.11.1 *normally*, the vendor must give the purchaser any original *deposit-bond*; or
- 3.11.2 if the vendor *serves* prior to *termination* a notice disputing the purchaser's right to *terminate*, the vendor must forward any original *deposit-bond* (or its proceeds if called up) to the *depositholder* as stakeholder.
- 4 Electronic transaction**
- 4.1 This *Conveyancing Transaction* is to be conducted as an *electronic transaction* unless –
- 4.1.1 the contract says this transaction is a *manual transaction*, giving the reason, or
- 4.1.2 a *party* *serves* a notice stating why the transaction is a *manual transaction*, in which case the *parties* do not have to complete earlier than 14 days after *service* of the notice, and clause 21.3 does not apply to this provision,
- and in both cases clause 30 applies.
- 4.2 If, because of clause 4.1.2, this *Conveyancing Transaction* is to be conducted as a *manual transaction* –
- 4.2.1 each *party* must –
- bear equally any disbursements or fees; and
 - otherwise bear that *party's* own costs;
- incurred because this *Conveyancing Transaction* was to be conducted as an *electronic transaction*; and
- 4.2.2 if a *party* has paid all of a disbursement or fee which, by reason of this clause, is to be borne equally by the *parties*, that amount must be adjusted under clause 14.
- 4.3 The *parties* must conduct the *electronic transaction* –
- 4.3.1 in accordance with the *participation rules* and the *ECNL*; and
- 4.3.2 using the nominated *ELN*, unless the *parties* otherwise agree. This clause 4.3.2 does not prevent a *party* using an *ELN* which can interoperate with the nominated *ELN*.
- 4.4 A *party* must pay the fees and charges payable by that *party* to the *ELNO* and the *Land Registry*.
- 4.5 *Normally*, the vendor must *within 7 days* of the contract date create and *populate* an *Electronic Workspace* with *title data* and the date for completion, and invite the purchaser to the *Electronic Workspace*.
- 4.6 If the vendor has not created an *Electronic Workspace* in accordance with clause 4.5, the purchaser may create and *populate* an *Electronic Workspace* and, if it does so, the purchaser must invite the vendor to the *Electronic Workspace*.
- 4.7 The *parties* must, as applicable to their role in the *Conveyancing Transaction* and the steps taken under clauses 4.5 or 4.6 –
- 4.7.1 promptly join the *Electronic Workspace* after receipt of an invitation;
- 4.7.2 create and *populate* an *electronic transfer*;
- 4.7.3 invite any *discharging mortgagee* or *incoming mortgagee* to join the *Electronic Workspace*; and
- 4.7.4 *populate* the *Electronic Workspace* with a nominated *completion time*.
- 4.8 If the transferee in the *electronic transfer* is not the purchaser, the purchaser must give the vendor a direction signed by the purchaser personally for that transfer.
- 4.9 The vendor can require the purchaser to include a covenant or easement in the *electronic transfer* only if this contract contains the wording of the proposed covenant or easement, and a description of the land burdened and benefited.
- 4.10 If the purchaser must make a *GSTRW payment* or an *FRCGW remittance*, the purchaser must *populate* the *Electronic Workspace* with the payment details for the *GSTRW payment* or *FRCGW remittance* payable to the Deputy Commissioner of Taxation at least 2 *business days* before the date for completion.
- 4.11 Before completion, the *parties* must ensure that –
- 4.11.1 all *electronic documents* which a *party* must *Digitally Sign* to complete the *electronic transaction* are *populated* and *Digitally Signed*;
- 4.11.2 all certifications required by the *ECNL* are properly given; and
- 4.11.3 they do everything else in the *Electronic Workspace* which that *party* must do to enable the *electronic transaction* to proceed to completion.
- 4.12 If the computer systems of any of the *Land Registry*, the *ELNO*, Revenue NSW or the Reserve Bank of Australia are inoperative for any reason at the *completion time* agreed by the *parties*, a failure to complete this contract for that reason is not a default under this contract on the part of either *party*.

- 4.13 If the computer systems of the *Land Registry* are inoperative for any reason at the *completion time* agreed by the *parties*, and the *parties* choose that financial settlement is to occur despite this, then on financial settlement occurring –
- 4.13.1 all *electronic documents Digitally Signed* by the vendor and any discharge of mortgage, withdrawal of caveat or other *electronic document* forming part of the *Lodgment Case* for the *electronic transaction* are taken to have been unconditionally and irrevocably delivered to the purchaser or the purchaser's mortgagee at the time of financial settlement together with the right to deal with the land; and
- 4.13.2 the vendor is taken to have no legal or equitable interest in the *property*.
- 4.14 If the *parties* do not agree about the delivery before completion of one or more documents or things that cannot be delivered through the *Electronic Workspace*, the *party* required to deliver the documents or things –
- 4.14.1 holds them on completion in escrow for the benefit of; and
- 4.14.2 must immediately after completion deliver the documents or things to, or as directed by; the *party* entitled to them.

5 Requisitions

- 5.1 If a form of *requisitions* is attached to this contract, the purchaser is taken to have made those *requisitions*.
- 5.2 If the purchaser is or becomes entitled to make any other *requisition*, the purchaser can make it only by *servicing* it –
- 5.2.1 if it arises out of this contract or it is a general question about the *property* or title - *within 21 days* after the contract date;
- 5.2.2 if it arises out of anything *served* by the vendor - *within 21 days* after the later of the contract date and that *service*; and
- 5.2.3 in any other case - *within a reasonable time*.

6 Error or misdescription

- 6.1 *Normally*, the purchaser can (but only before completion) claim compensation for an error or misdescription in this contract (as to the *property*, the title or anything else and whether substantial or not).
- 6.2 This clause applies even if the purchaser did not take notice of or rely on anything in this contract containing or giving rise to the error or misdescription.
- 6.3 However, this clause does not apply to the extent the purchaser knows the true position.

7 Claims by purchaser

- Normally*, the purchaser can make a claim (including a claim under clause 6) before completion only by *servicing* it with a statement of the amount claimed, and if the purchaser makes one or more claims before completion –
- 7.1 the vendor can *rescind* if in the case of claims that are not claims for delay –
- 7.1.1 the total amount claimed exceeds 5% of the price;
- 7.1.2 the vendor *serves* notice of intention to *rescind*; and
- 7.1.3 the purchaser does not *serve* notice waiving the claims *within 14 days* after that *service*; and
- 7.2 if the vendor does not *rescind*, the *parties* must complete and if this contract is completed –
- 7.2.1 the lesser of the total amount claimed and 10% of the price must be paid out of the price to and held by the *depositholder* until the claims are finalised or lapse;
- 7.2.2 the amount held is to be invested in accordance with clause 2.9;
- 7.2.3 the claims must be finalised by an arbitrator appointed by the *parties* or, if an appointment is not made *within 1 month* of completion, by an arbitrator appointed by the President of the Law Society at the request of a *party* (in the latter case the *parties* are bound by the terms of the Conveyancing Arbitration Rules approved by the Law Society as at the date of the appointment);
- 7.2.4 the purchaser is not entitled, in respect of the claims, to more than the total amount claimed and the costs of the purchaser;
- 7.2.5 net interest on the amount held must be paid to the *parties* in the same proportion as the amount held is paid; and
- 7.2.6 if the *parties* do not appoint an arbitrator and neither *party* requests the President to appoint an arbitrator *within 3 months* after completion, the claims lapse and the amount belongs to the vendor.

8 Vendor's rights and obligations

- 8.1 The vendor can *rescind* if –
- 8.1.1 the vendor is, on reasonable grounds, unable or unwilling to comply with a *requisition*;
- 8.1.2 the vendor *serves* a notice of intention to *rescind* that specifies the *requisition* and those grounds; and
- 8.1.3 the purchaser does not *serve* a notice waiving the *requisition within 14 days* after that *service*.

- 8.2 If the vendor does not comply with this contract (or a notice under or relating to it) in an essential respect, the purchaser can *terminate* by *servicing* a notice. After the *termination* –
- 8.2.1 the purchaser can recover the deposit and any other money paid by the purchaser under this contract;
- 8.2.2 the purchaser can sue the vendor to recover damages for breach of contract; and
- 8.2.3 if the purchaser has been in possession a *party* can claim for a reasonable adjustment.

9 Purchaser's default

If the purchaser does not comply with this contract (or a notice under or relating to it) in an essential respect, the vendor can *terminate* by *servicing* a notice. After the *termination* the vendor can –

- 9.1 keep or recover the deposit (to a maximum of 10% of the price);
- 9.2 hold any other money paid by the purchaser under this contract as security for anything recoverable under this clause –
- 9.2.1 for 12 months after the *termination*; or
- 9.2.2 if the vendor commences proceedings under this clause *within* 12 months, until those proceedings are concluded; and
- 9.3 sue the purchaser either –
- 9.3.1 where the vendor has resold the *property* under a contract made *within* 12 months after the *termination*, to recover –
- the deficiency on resale (with credit for any of the deposit kept or recovered and after allowance for any capital gains tax or goods and services tax payable on anything recovered under this clause); and
 - the reasonable costs and expenses arising out of the purchaser's non-compliance with this contract or the notice and of resale and any attempted resale; or
- 9.3.2 to recover damages for breach of contract.

10 Restrictions on rights of purchaser

- 10.1 The purchaser cannot make a claim or *requisition* or *rescind* or *terminate* in respect of –
- 10.1.1 the ownership or location of any fence as defined in the Dividing Fences Act 1991;
- 10.1.2 a service for the *property* being a joint service or passing through another property, or any service for another property passing through the *property* ('service' includes air, communication, drainage, electricity, garbage, gas, oil, radio, sewerage, telephone, television or water service);
- 10.1.3 a wall being or not being a party wall in any sense of that term or the *property* being affected by an easement for support or not having the benefit of an easement for support;
- 10.1.4 any change in the *property* due to fair wear and tear before completion;
- 10.1.5 a promise, representation or statement about this contract, the *property* or the title, not set out or referred to in this contract;
- 10.1.6 a condition, exception, reservation or restriction in a Crown grant;
- 10.1.7 the existence of any authority or licence to explore or prospect for gas, minerals or petroleum;
- 10.1.8 any easement or restriction on use the substance of either of which is disclosed in this contract or any non-compliance with the easement or restriction on use; or
- 10.1.9 anything the substance of which is disclosed in this contract (except a caveat, charge, mortgage, priority notice or writ).
- 10.2 The purchaser cannot *rescind* or *terminate* only because of a defect in title to or quality of the inclusions.
- 10.3 *Normally*, the purchaser cannot make a claim or *requisition* or *rescind* or *terminate* or require the vendor to change the nature of the title disclosed in this contract (for example, to remove a caution evidencing qualified title, or to lodge a plan of survey as regards limited title).

11 Compliance with work orders

- 11.1 *Normally*, the vendor must by completion comply with a *work order* made on or before the contract date and if this contract is completed the purchaser must comply with any other *work order*.
- 11.2 If the purchaser complies with a *work order*, and this contract is *rescinded* or *terminated*, the vendor must pay the expense of compliance to the purchaser.

12 Certificates and inspections

The vendor must do everything reasonable to enable the purchaser, subject to the rights of any tenant –

- 12.1 to have the *property* inspected to obtain any certificate or report reasonably required;
- 12.2 to apply (if necessary in the name of the vendor) for –
- 12.2.1 any certificate that can be given in respect of the *property* under *legislation*; or
- 12.2.2 a copy of any approval, certificate, consent, direction, notice or order in respect of the *property* given under *legislation*, even if given after the contract date; and
- 12.3 to make 1 inspection of the *property* in the 3 days before a time appointed for completion.

13 Goods and services tax (GST)

- 13.1 Terms used in this clause which are not defined elsewhere in this contract and have a defined meaning in the *GST Act* have the same meaning in this clause.
- 13.2 *Normally*, if a *party* must pay the price or any other amount to the other *party* under this contract, GST is not to be added to the price or amount.
- 13.3 If under this contract a *party* must make an adjustment or payment for an expense of another party or pay an expense payable by or to a third party (for example, under clauses 14 or 20.7) –
- 13.3.1 the *party* must adjust or pay on completion any GST added to or included in the expense; but
- 13.3.2 the amount of the expense must be reduced to the extent the party receiving the adjustment or payment (or the representative member of a GST group of which that party is a member) is entitled to an input tax credit for the expense; and
- 13.3.3 if the adjustment or payment under this contract is consideration for a taxable supply, an amount for GST must be added at the *GST rate*.
- 13.4 If this contract says this sale is the supply of a going concern –
- 13.4.1 the *parties* agree the supply of the *property* is a supply of a going concern;
- 13.4.2 the vendor must, between the contract date and completion, carry on the enterprise conducted on the land in a proper and business-like way;
- 13.4.3 if the purchaser is not registered by the date for completion, the *parties* must complete and the purchaser must pay on completion, in addition to the price, an amount being the price multiplied by the *GST rate* ("the retention sum"). The retention sum is to be held by the *depositholder* and dealt with as follows –
- if *within* 3 months of completion the purchaser *serves* a letter from the Australian Taxation Office stating the purchaser is registered with a date of effect of registration on or before completion, the *depositholder* is to pay the retention sum to the purchaser; but
 - if the purchaser does not *serve* that letter *within* 3 months of completion, the *depositholder* is to pay the retention sum to the vendor; and
- 13.4.4 if the vendor, despite clause 13.4.1, *serves* a letter from the Australian Taxation Office stating the vendor has to pay GST on the supply, the purchaser must pay to the vendor on demand the amount of GST assessed.
- 13.5 *Normally*, the vendor promises the margin scheme will not apply to the supply of the *property*.
- 13.6 If this contract says the margin scheme is to apply in making the taxable supply, the *parties* agree that the margin scheme is to apply to the sale of the *property*.
- 13.7 If this contract says the sale is not a taxable supply –
- 13.7.1 the purchaser promises that the *property* will not be used and represents that the purchaser does not intend the *property* (or any part of the *property*) to be used in a way that could make the sale a taxable supply to any extent; and
- 13.7.2 the purchaser must pay the vendor on completion in addition to the price an amount calculated by multiplying the price by the *GST rate* if this sale is a taxable supply to any extent because of –
- a breach of clause 13.7.1; or
 - something else known to the purchaser but not the vendor.
- 13.8 If this contract says this sale is a taxable supply in full and does not say the margin scheme applies to the *property*, the vendor must pay the purchaser on completion an amount of one-eleventh of the price if –
- 13.8.1 this sale is not a taxable supply in full; or
- 13.8.2 the margin scheme applies to the *property* (or any part of the *property*).
- 13.9 If this contract says this sale is a taxable supply to an extent –
- 13.9.1 clause 13.7.1 does not apply to any part of the *property* which is identified as being a taxable supply; and
- 13.9.2 the payments mentioned in clauses 13.7 and 13.8 are to be recalculated by multiplying the relevant payment by the proportion of the price which represents the value of that part of the *property* to which the clause applies (the proportion to be expressed as a number between 0 and 1). Any evidence of value must be obtained at the expense of the vendor.
- 13.10 *Normally*, on completion the vendor must give the recipient of the supply a tax invoice for any taxable supply by the vendor by or under this contract.
- 13.11 The vendor does not have to give the purchaser a tax invoice if the margin scheme applies to a taxable supply.
- 13.12 If the vendor is liable for GST on rents or profits due to issuing an invoice or receiving consideration before completion, any adjustment of those amounts must exclude an amount equal to the vendor's GST liability.
- 13.13 If the vendor *serves* details of a *GSTRW payment* which the purchaser must make, the purchaser does not have to complete earlier than 5 *business days* after that *service* and clause 21.3 does not apply to this provision.
- 13.14 If the purchaser must make a *GSTRW payment* the purchaser must, at least 2 *business days* before the date for completion, *serve* evidence of submission of a *GSTRW payment* notification form to the Australian Taxation Office by the purchaser or, if a direction under either clause 4.8 or clause 30.4 has been given, by the transferee named in the transfer the subject of that direction.

14 Adjustments

- 14.1 *Normally*, the vendor is entitled to the rents and profits and will be liable for all rates, water, sewerage and drainage service and usage charges, land tax, levies and all other periodic outgoings up to and including the *adjustment date* after which the purchaser will be entitled and liable.
- 14.2 The *parties* must make any necessary adjustment on completion, and –
- 14.2.1 the purchaser must provide the vendor with *adjustment figures* at least 2 *business days* before the date for completion; and
- 14.2.2 the vendor must confirm the *adjustment figures* at least 1 *business day* before the date for completion.
- 14.3 If an amount that is adjustable under this contract has been reduced under *legislation*, the *parties* must on completion adjust the reduced amount.
- 14.4 The *parties* must not adjust surcharge land tax (as defined in the Land Tax Act 1956) but must adjust any other land tax for the year current at the *adjustment date* –
- 14.4.1 only if land tax has been paid or is payable for the year (whether by the vendor or by a predecessor in title) and this contract says that land tax is adjustable;
- 14.4.2 by adjusting the amount that would have been payable if at the start of the year –
- the person who owned the land owned no other land;
 - the land was not subject to a special trust or owned by a non-concessional company; and
 - if the land (or part of it) had no separate taxable value, by calculating its separate taxable value on a proportional area basis.
- 14.5 The *parties* must not adjust any first home buyer choice property tax.
- 14.6 If any other amount that is adjustable under this contract relates partly to the land and partly to other land, the *parties* must adjust it on a proportional area basis.
- 14.7 If on completion the last bill for a water, sewerage or drainage usage charge is for a period ending before the *adjustment date*, the vendor is liable for an amount calculated by dividing the bill by the number of days in the period then multiplying by the number of unbilled days up to and including the *adjustment date*.
- 14.8 The vendor is liable for any amount recoverable for work started on or before the contract date on the *property* or any adjoining footpath or road.

15 Date for completion

The *parties* must complete by the date for completion and, if they do not, a *party* can serve a notice to complete if that *party* is otherwise entitled to do so.

16 Completion

• Vendor

- 16.1 *Normally*, on completion the vendor must cause the legal title to the *property* (being the estate disclosed in this contract) to pass to the purchaser free of any charge, mortgage or other interest, subject to any necessary registration.
- 16.2 The legal title to the *property* does not pass before completion.
- 16.3 If the vendor gives the purchaser a document (other than the transfer) that needs to be lodged for registration, the vendor must pay the lodgment fee to the purchaser.
- 16.4 If a *party* serves a land tax certificate showing a charge on any of the land, by completion the vendor must do all things and pay all money required so that the charge is no longer effective against the land.

• Purchaser

- 16.5 On completion the purchaser must pay to the vendor –
- 16.5.1 the price less any –
- deposit paid;
 - *FRCGW remittance* payable;
 - *GSTRW payment*; and
 - amount payable by the vendor to the purchaser under this contract; and
- 16.5.2 any other amount payable by the purchaser under this contract.
- 16.6 If any of the deposit is not covered by a *deposit-bond*, at least 1 *business day* before the date for completion the purchaser must give the vendor an order signed by the purchaser authorising the *depositholder* to account to the vendor for the deposit, to be held by the vendor in escrow until completion.
- 16.7 On completion the deposit belongs to the vendor.

17 Possession

- 17.1 *Normally*, the vendor must give the purchaser vacant possession of the *property* on completion.
- 17.2 The vendor does not have to give vacant possession if –
- 17.2.1 this contract says that the sale is subject to existing tenancies; and
- 17.2.2 the contract discloses the provisions of the tenancy (for example, by attaching a copy of the lease and any relevant memorandum or variation).
- 17.3 *Normally*, the purchaser can claim compensation (before or after completion) or *rescind* if any of the land is affected by a protected tenancy (a tenancy affected by Schedule 2, Part 7 of the Residential Tenancies Act 2010).

18 Possession before completion

- 18.1 This clause applies only if the vendor gives the purchaser possession of the *property* before completion.
- 18.2 The purchaser must not before completion –
- 18.2.1 let or part with possession of any of the *property*;
 - 18.2.2 make any change or structural alteration or addition to the *property*; or
 - 18.2.3 contravene any agreement between the *parties* or any direction, document, *legislation*, notice or order affecting the *property*.
- 18.3 The purchaser must until completion –
- 18.3.1 keep the *property* in good condition and repair having regard to its condition at the giving of possession; and
 - 18.3.2 allow the vendor or the vendor's authorised representative to enter and inspect it at all reasonable times.
- 18.4 The risk as to damage to the *property* passes to the purchaser immediately after the purchaser enters into possession.
- 18.5 If the purchaser does not comply with this clause, then without affecting any other right of the vendor –
- 18.5.1 the vendor can before completion, without notice, remedy the non-compliance; and
 - 18.5.2 if the vendor pays the expense of doing this, the purchaser must pay it to the vendor with interest at the rate prescribed under s101 Civil Procedure Act 2005.
- 18.6 If this contract is *rescinded* or *terminated* the purchaser must immediately vacate the *property*.
- 18.7 If the *parties* or their *solicitors* on their behalf do not agree in writing to a fee or rent, none is payable.

19 Rescission of contract

- 19.1 If this contract expressly gives a *party* a right to *rescind*, the *party* can exercise the right –
- 19.1.1 only by *servicing* a notice before completion; and
 - 19.1.2 in spite of any making of a claim or *requisition*, any attempt to satisfy a claim or *requisition*, any arbitration, litigation, mediation or negotiation or any giving or taking of possession.
- 19.2 *Normally*, if a *party* exercises a right to *rescind* expressly given by this contract or any *legislation* –
- 19.2.1 the deposit and any other money paid by the purchaser under this contract must be refunded;
 - 19.2.2 a *party* can claim for a reasonable adjustment if the purchaser has been in possession;
 - 19.2.3 a *party* can claim for damages, costs or expenses arising out of a breach of this contract; and
 - 19.2.4 a *party* will not otherwise be liable to pay the other *party* any damages, costs or expenses.

20 Miscellaneous

- 20.1 The *parties* acknowledge that anything stated in this contract to be attached was attached to this contract by the vendor before the purchaser signed it and is part of this contract.
- 20.2 Anything attached to this contract is part of this contract.
- 20.3 An area, bearing or dimension in this contract is only approximate.
- 20.4 If a *party* consists of 2 or more persons, this contract benefits and binds them separately and together.
- 20.5 A *party's solicitor* can receive any amount payable to the *party* under this contract or direct in writing that it is to be paid to another person.
- 20.6 A document under or relating to this contract is –
- 20.6.1 signed by a *party* if it is signed by the *party* or the *party's solicitor* (apart from a direction under clause 4.8 or clause 30.4);
 - 20.6.2 *served* if it is *served* by the *party* or the *party's solicitor*;
 - 20.6.3 *served* if it is *served* on the *party's solicitor*, even if the *party* has died or any of them has died;
 - 20.6.4 *served* if it is *served* in any manner provided in s170 of the Conveyancing Act 1919;
 - 20.6.5 *served* if it is sent by email or fax to the *party's solicitor*, unless in either case it is not received;
 - 20.6.6 *served* on a person if it (or a copy of it) comes into the possession of the person;
 - 20.6.7 *served* at the earliest time it is *served*, if it is *served* more than once; and
 - 20.6.8 *served* if it is provided to or by the *party's solicitor* or an *authorised Subscriber* by means of an *Electronic Workspace* created under clause 4. However, this does not apply to a notice making an obligation essential, or a notice of *rescission* or *termination*.
- 20.7 An obligation to pay an expense of another *party* of doing something is an obligation to pay –
- 20.7.1 if the *party* does the thing personally - the reasonable cost of getting someone else to do it; or
 - 20.7.2 if the *party* pays someone else to do the thing - the amount paid, to the extent it is reasonable.
- 20.8 Rights under clauses 4, 11, 13, 14, 17, 24, 30 and 31 continue after completion, whether or not other rights continue.
- 20.9 The vendor does not promise, represent or state that the purchaser has any cooling off rights.
- 20.10 The vendor does not promise, represent or state that any attached survey report is accurate or current.
- 20.11 A reference to any *legislation* (including any percentage or rate specified in *legislation*) is also a reference to any corresponding later *legislation*.
- 20.12 Each *party* must do whatever is necessary after completion to carry out the *party's* obligations under this contract.
- 20.13 Neither taking possession nor *servicing* a transfer of itself implies acceptance of the *property* or the title.

- 20.14 The details and information provided in this contract (for example, on pages 1 - 4) are, to the extent of each *party's* knowledge, true, and are part of this contract.
- 20.15 Where this contract provides for choices, a choice in BLOCK CAPITALS applies unless a different choice is marked.
- 20.16 Each *party* consents to –
- 20.16.1 any *party* signing this contract electronically; and
- 20.16.2 the making of this contract by the exchange of counterparts delivered by email, or by such other electronic means as may be agreed in writing by the *parties*.
- 20.17 Each *party* agrees that electronic signing by a *party* identifies that *party* and indicates that *party's* intention to be bound by this contract.

21 Time limits in these provisions

- 21.1 If the time for something to be done or to happen is not stated in these provisions, it is a reasonable time.
- 21.2 If there are conflicting times for something to be done or to happen, the latest of those times applies.
- 21.3 The time for one thing to be done or to happen does not extend the time for another thing to be done or to happen.
- 21.4 If the time for something to be done or to happen is the 29th, 30th or 31st day of a month, and the day does not exist, the time is instead the last day of the month.
- 21.5 If the time for something to be done or to happen is a day that is not a *business day*, the time is extended to the next *business day*, except in the case of clauses 2 and 3.2.
- 21.6 *Normally*, the time by which something must be done is fixed but not essential.

22 Foreign Acquisitions and Takeovers Act 1975

- 22.1 The purchaser promises that the Commonwealth Treasurer cannot prohibit and has not prohibited the transfer under the Foreign Acquisitions and Takeovers Act 1975.
- 22.2 This promise is essential and a breach of it entitles the vendor to *terminate*.

23 Strata or community title

• Definitions and modifications

- 23.1 This clause applies only if the land (or part of it) is a lot in a strata, neighbourhood, precinct or community scheme (or on completion is to be a lot in a scheme of that kind).
- 23.2 In this contract –
- 23.2.1 'change', in relation to a scheme, means –
- a registered or registrable change from by-laws set out in this contract;
 - a change from a development or management contract or statement set out in this contract; or
 - a change in the boundaries of common property;
- 23.2.2 'common property' includes association property for the scheme or any higher scheme;
- 23.2.3 'contribution' includes an amount payable under a by-law;
- 23.2.4 'information certificate' includes a certificate under s184 Strata Schemes Management Act 2015 and s171 Community Land Management Act 2021;
- 23.2.5 'interest notice' includes a strata interest notice under s22 Strata Schemes Management Act 2015 and an association interest notice under s20 Community Land Management Act 2021;
- 23.2.6 'normal expenses', in relation to an owners corporation for a scheme, means normal operating expenses usually payable from the administrative fund of an owners corporation for a scheme of the same kind;
- 23.2.7 'owners corporation' means the owners corporation or the association for the scheme or any higher scheme;
- 23.2.8 'the *property*' includes any interest in common property for the scheme associated with the lot; and
- 23.2.9 'special expenses', in relation to an owners corporation, means its actual, contingent or expected expenses, except to the extent they are –
- normal expenses;
 - due to fair wear and tear;
 - disclosed in this contract; or
 - covered by moneys held in the capital works fund.
- 23.3 Clauses 11, 14.8 and 18.4 do not apply to an obligation of the owners corporation, or to property insurable by it.
- 23.4 Clauses 14.4.2 and 14.6 apply but on a unit entitlement basis instead of an area basis.
- ### • Adjustments and liability for expenses
- 23.5 The *parties* must adjust under clause 14.1 –
- 23.5.1 a regular periodic contribution;
- 23.5.2 a contribution which is not a regular periodic contribution but is disclosed in this contract; and
- 23.5.3 on a unit entitlement basis, any amount paid by the vendor for a normal expense of the owners corporation to the extent the owners corporation has not paid the amount to the vendor.

- 23.6 If a contribution is not a regular periodic contribution and is not disclosed in this contract –
- 23.6.1 the vendor is liable for it if it was determined on or before the contract date, even if it is payable by instalments; and
- 23.6.2 the purchaser is liable for all contributions determined after the contract date.
- 23.7 The vendor must pay or allow to the purchaser on completion the amount of any unpaid contributions for which the vendor is liable under clause 23.6.1.
- 23.8 *Normally*, the purchaser cannot make a claim or *requisition* or *rescind* or *terminate* in respect of –
- 23.8.1 an existing or future actual, contingent or expected expense of the owners corporation;
- 23.8.2 a proportional unit entitlement of the lot or a relevant lot or former lot, apart from a claim under clause 6; or
- 23.8.3 a past or future change in the scheme or a higher scheme.
- 23.9 However, the purchaser can *rescind* if –
- 23.9.1 the special expenses of the owners corporation at the later of the contract date and the creation of the owners corporation when calculated on a unit entitlement basis (and, if more than one lot or a higher scheme is involved, added together), less any contribution paid by the vendor, are more than 1% of the price;
- 23.9.2 in the case of the lot or a relevant lot or former lot in a higher scheme, a proportional unit entitlement for the lot is disclosed in this contract but the lot has a different proportional unit entitlement at the contract date or at any time before completion;
- 23.9.3 a change before the contract date or before completion in the scheme or a higher scheme materially prejudices the purchaser and is not disclosed in this contract; or
- 23.9.4 a resolution is passed by the owners corporation before the contract date or before completion to give to the owners in the scheme for their consideration a strata renewal plan that has not lapsed at the contract date and there is not attached to this contract a strata renewal proposal or the strata renewal plan.
- **Notices, certificates and inspections**
- 23.10 Before completion, the purchaser must *serve* a copy of an interest notice addressed to the owners corporation and signed by the purchaser.
- 23.11 After completion, the purchaser must insert the date of completion in the interest notice and send it to the owners corporation.
- 23.12 The vendor can complete and send the interest notice as agent for the purchaser.
- 23.13 The vendor must *serve* at least 7 days before the date for completion, an information certificate for the lot, the scheme or any higher scheme which relates to a period in which the date for completion falls.
- 23.14 The purchaser does not have to complete earlier than 7 days after *service* of the information certificate and clause 21.3 does not apply to this provision. On completion the purchaser must pay the vendor the prescribed fee for the information certificate.
- 23.15 The vendor authorises the purchaser to apply for the purchaser's own information certificate.
- 23.16 The vendor authorises the purchaser to apply for and make an inspection of any record or other document in the custody or control of the owners corporation or relating to the scheme or any higher scheme.
- **Meetings of the owners corporation**
- 23.17 If a general meeting of the owners corporation is convened before completion –
- 23.17.1 if the vendor receives notice of it, the vendor must immediately notify the purchaser of it; and
- 23.17.2 after the expiry of any cooling off period, the purchaser can require the vendor to appoint the purchaser (or the purchaser's nominee) to exercise any voting rights of the vendor in respect of the lot at the meeting.

24 Tenancies

- 24.1 If a tenant has not made a payment for a period preceding or current at the *adjustment date* –
- 24.1.1 for the purposes of clause 14.2, the amount is to be treated as if it were paid; and
- 24.1.2 the purchaser assigns the debt to the vendor on completion and will if required give a further assignment at the vendor's expense.
- 24.2 If a tenant has paid in advance of the *adjustment date* any periodic payment in addition to rent, it must be adjusted as if it were rent for the period to which it relates.
- 24.3 If the *property* is to be subject to a tenancy on completion or is subject to a tenancy on completion –
- 24.3.1 the vendor authorises the purchaser to have any accounting records relating to the tenancy inspected and audited and to have any other document relating to the tenancy inspected;
- 24.3.2 the vendor must *serve* any information about the tenancy reasonably requested by the purchaser before or after completion; and
- 24.3.3 *normally*, the purchaser can claim compensation (before or after completion) if –
- a disclosure statement required by the Retail Leases Act 1994 was not given when required;
 - such a statement contained information that was materially false or misleading;
 - a provision of the lease is not enforceable because of a non-disclosure in such a statement; or
 - the lease was entered into in contravention of the Retail Leases Act 1994.

- 24.4 If the *property* is subject to a tenancy on completion –
- 24.4.1 the vendor must allow or transfer –
- any remaining bond money or any other security against the tenant's default (to the extent the security is transferable);
 - any money in a fund established under the lease for a purpose and compensation for any money in the fund or interest earned by the fund that has been applied for any other purpose; and
 - any money paid by the tenant for a purpose that has not been applied for that purpose and compensation for any of the money that has been applied for any other purpose;
- 24.4.2 if the security is not transferable, each *party* must do everything reasonable to cause a replacement security to issue for the benefit of the purchaser and the vendor must hold the original security on trust for the benefit of the purchaser until the replacement security issues;
- 24.4.3 the vendor must give to the purchaser –
- at least 2 *business days* before the date for completion, a proper notice of the transfer (an attornment notice) addressed to the tenant, to be held by the purchaser in escrow until completion;
 - any certificate given under the Retail Leases Act 1994 in relation to the tenancy;
 - a copy of any disclosure statement given under the Retail Leases Act 1994;
 - a copy of any document served on the tenant under the lease and written details of its service, if the document concerns the rights of the landlord or the tenant after completion; and
 - any document served by the tenant under the lease and written details of its service, if the document concerns the rights of the landlord or the tenant after completion;
- 24.4.4 the vendor must comply with any obligation to the tenant under the lease, to the extent it is to be complied with by completion; and
- 24.4.5 the purchaser must comply with any obligation to the tenant under the lease, to the extent that the obligation is disclosed in this contract and is to be complied with after completion.
- 25 Qualified title, limited title and old system title**
- 25.1 This clause applies only if the land (or part of it) –
- 25.1.1 is under qualified, limited or old system title; or
- 25.1.2 on completion is to be under one of those titles.
- 25.2 The vendor must *serve* a proper abstract of title *within 7 days* after the contract date.
- 25.3 If an abstract of title or part of an abstract of title is attached to this contract or has been lent by the vendor to the purchaser before the contract date, the abstract or part is *served* on the contract date.
- 25.4 An abstract of title can be or include a list of documents, events and facts arranged (apart from a will or codicil) in date order, if the list in respect of each document –
- 25.4.1 shows its date, general nature, names of parties and any registration number; and
- 25.4.2 has attached a legible photocopy of it or of an official or registration copy of it.
- 25.5 An abstract of title –
- 25.5.1 must start with a good root of title (if the good root of title must be at least 30 years old, this means 30 years old at the contract date);
- 25.5.2 in the case of a leasehold interest, must include an abstract of the lease and any higher lease;
- 25.5.3 *normally*, need not include a Crown grant; and
- 25.5.4 need not include anything evidenced by the Register kept under the Real Property Act 1900.
- 25.6 In the case of land under old system title –
- 25.6.1 in this contract 'transfer' means conveyance;
- 25.6.2 the purchaser does not have to *serve* the transfer until after the vendor has *served* a proper abstract of title; and
- 25.6.3 each vendor must give proper covenants for title as regards that vendor's interest.
- 25.7 In the case of land under limited title but not under qualified title –
- 25.7.1 *normally*, the abstract of title need not include any document which does not show the location, area or dimensions of the land (for example, by including a metes and bounds description or a plan of the land);
- 25.7.2 clause 25.7.1 does not apply to a document which is the good root of title; and
- 25.7.3 the vendor does not have to provide an abstract if this contract contains a delimitation plan (whether in registrable form or not).
- 25.8 On completion the vendor must give the purchaser any *document of title* that relates only to the *property*.
- 25.9 If on completion the vendor has possession or control of a *document of title* that relates also to other property, the vendor must produce it as and where necessary.
- 25.10 The vendor must give a proper covenant to produce where relevant.
- 25.11 The vendor does not have to produce or covenant to produce a document that is not in the possession of the vendor or a mortgagee.
- 25.12 If the vendor is unable to produce an original document in the chain of title, the purchaser will accept a photocopy from the *Land Registry* of the registration copy of that document.

26 Crown purchase money

- 26.1 This clause applies only if purchase money is payable to the Crown, whether or not due for payment.
 26.2 The vendor is liable for the money, except to the extent this contract says the purchaser is liable for it.
 26.3 To the extent the vendor is liable for it, the vendor is liable for any interest until completion.
 26.4 To the extent the purchaser is liable for it, the *parties* must adjust any interest under clause 14.

27 Consent to transfer

- 27.1 This clause applies only if the land (or part of it) cannot be transferred without consent under *legislation* or a *planning agreement*.
 27.2 The purchaser must properly complete and then *serve* the purchaser's part of an application for consent to transfer of the land (or part of it) *within 7 days* after the contract date.
 27.3 The vendor must apply for consent *within 7 days* after *service* of the purchaser's part.
 27.4 If consent is refused, either *party* can *rescind*.
 27.5 If consent is given subject to one or more conditions that will substantially disadvantage a *party*, then that *party* can *rescind within 7 days* after receipt by or *service* upon the *party* of written notice of the conditions.
 27.6 If consent is not given or refused –
 27.6.1 *within 42 days* after the purchaser *serves* the purchaser's part of the application, the purchaser can *rescind*; or
 27.6.2 *within 30 days* after the application is made, either *party* can *rescind*.
 27.7 Each period in clause 27.6 becomes 90 days if the land (or part of it) is –
 27.7.1 under a *planning agreement*; or
 27.7.2 in the Western Division.
 27.8 If the land (or part of it) is described as a lot in an unregistered plan, each time in clause 27.6 becomes the later of the time and 35 days after creation of a separate folio for the lot.
 27.9 The date for completion becomes the later of the date for completion and 14 days after *service* of the notice granting consent to transfer.

28 Unregistered plan

- 28.1 This clause applies only if some of the land is described as a lot in an unregistered plan.
 28.2 The vendor must do everything reasonable to have the plan registered *within 6 months* after the contract date, with or without any minor alteration to the plan or any document to be lodged with the plan validly required or made under *legislation*.
 28.3 If the plan is not registered *within* that time and in that manner –
 28.3.1 the purchaser can *rescind*; and
 28.3.2 the vendor can *rescind*, but only if the vendor has complied with clause 28.2 and with any *legislation* governing the rescission.
 28.4 Either *party* can *serve* notice of the registration of the plan and every relevant lot and plan number.
 28.5 The date for completion becomes the later of the date for completion and 21 days after *service* of the notice.
 28.6 Clauses 28.2 and 28.3 apply to another plan that is to be registered before the plan is registered.

29 Conditional contract

- 29.1 This clause applies only if a provision says this contract or completion is conditional on an event.
 29.2 If the time for the event to happen is not stated, the time is 42 days after the contract date.
 29.3 If this contract says the provision is for the benefit of a *party*, then it benefits only that *party*.
 29.4 If anything is necessary to make the event happen, each *party* must do whatever is reasonably necessary to cause the event to happen.
 29.5 A *party* can *rescind* under this clause only if the *party* has substantially complied with clause 29.4.
 29.6 If the event involves an approval and the approval is given subject to a condition that will substantially disadvantage a *party* who has the benefit of the provision, the *party* can *rescind within 7 days* after either *party* *serves* notice of the condition.
 29.7 If the *parties* can lawfully complete without the event happening –
 29.7.1 if the event does not happen *within* the time for it to happen, a *party* who has the benefit of the provision can *rescind within 7 days* after the end of that time;
 29.7.2 if the event involves an approval and an application for the approval is refused, a *party* who has the benefit of the provision can *rescind within 7 days* after either *party* *serves* notice of the refusal; and
 29.7.3 the date for completion becomes the later of the date for completion and 21 days after the earliest of –
 • either *party* *serving* notice of the event happening;
 • every *party* who has the benefit of the provision *serving* notice waiving the provision; or
 • the end of the time for the event to happen.

- 29.8 If the *parties* cannot lawfully complete without the event happening –
- 29.8.1 if the event does not happen *within* the time for it to happen, either *party* can *rescind*;
- 29.8.2 if the event involves an approval and an application for the approval is refused, either *party* can *rescind*;
- 29.8.3 the date for completion becomes the later of the date for completion and 21 days after either *party* serves notice of the event happening.
- 29.9 A *party* cannot *rescind* under clauses 29.7 or 29.8 after the event happens.

30 Manual transaction

- 30.1 This clause applies if this transaction is to be conducted as a *manual transaction*.
- **Transfer**
- 30.2 *Normally*, the purchaser must *serve* the transfer at least 7 days before the date for completion.
- 30.3 If any information needed for the transfer is not disclosed in this contract, the vendor must *serve* it.
- 30.4 If the purchaser *serves* a transfer and the transferee is not the purchaser, the purchaser must give the vendor a direction signed by the purchaser personally for that transfer.
- 30.5 The vendor can require the purchaser to include a covenant or easement in the transfer only if this contract contains the wording of the proposed covenant or easement, and a description of the land burdened and benefited.
- **Place for completion**
- 30.6 *Normally*, the *parties* must complete at the completion address, which is –
- 30.6.1 if a special completion address is stated in this contract - that address; or
- 30.6.2 if none is stated, but a first mortgagee is disclosed in this contract and the mortgagee would usually discharge the mortgage at a particular place - that place; or
- 30.6.3 in any other case - the vendor's *solicitor's* address stated in this contract.
- 30.7 The vendor by reasonable notice can require completion at another place, if it is in NSW, but the vendor must pay the purchaser's additional expenses, including any agency or mortgagee fee.
- 30.8 If the purchaser requests completion at a place that is not the completion address, and the vendor agrees, the purchaser must pay the vendor's additional expenses, including any agency or mortgagee fee.
- **Payments on completion**
- 30.9 On completion the purchaser must pay to the vendor the amounts referred to in clauses 16.5.1 and 16.5.2, by cash (up to \$2,000) or *settlement cheque*.
- 30.10 *Normally*, the vendor can direct the purchaser to produce a *settlement cheque* on completion to pay an amount adjustable under this contract and if so –
- 30.10.1 the amount is to be treated as if it were paid; and
- 30.10.2 the *cheque* must be forwarded to the payee immediately after completion (by the purchaser if the *cheque* relates only to the *property* or by the vendor in any other case).
- 30.11 If the vendor requires more than 5 *settlement cheques*, the vendor must pay \$10 for each extra *cheque*.
- 30.12 If the purchaser must make a *GSTRW payment* the purchaser must –
- 30.12.1 produce on completion a *settlement cheque* for the *GSTRW payment* payable to the Deputy Commissioner of Taxation;
- 30.12.2 forward the *settlement cheque* to the payee immediately after completion; and
- 30.12.3 *serve* evidence of receipt of payment of the *GSTRW payment* and a copy of the settlement date confirmation form submitted to the Australian Taxation Office.
- 30.13 If the purchaser must pay an *FRCGW remittance*, the purchaser must –
- 30.13.1 produce on completion a *settlement cheque* for the *FRCGW remittance* payable to the Deputy Commissioner of Taxation;
- 30.13.2 forward the *settlement cheque* to the payee immediately after completion; and
- 30.13.3 *serve* evidence of receipt of payment of the *FRCGW remittance*.

31 Foreign Resident Capital Gains Withholding

- 31.1 This clause applies only if –
- 31.1.1 the sale is not an excluded transaction within the meaning of s14-215 of Schedule 1 to the *TA Act*; and
- 31.1.2 a *clearance certificate* in respect of every vendor is not attached to this contract.
- 31.2 If the vendor *serves* any *clearance certificate* or *variation*, the purchaser does not have to complete earlier than 5 *business days* after that *service* and clause 21.3 does not apply to this provision.
- 31.3 The purchaser must at least 2 *business days* before the date for completion, *serve* evidence of submission of a purchaser payment notification to the Australian Taxation Office by the purchaser or, if a direction under either clause 4.8 or clause 30.4 has been given, by the transferee named in the transfer the subject of that direction.
- 31.4 The vendor cannot refuse to complete if the purchaser complies with clause 31.3 and, as applicable, clauses 4.10 or 30.13.
- 31.5 If the vendor *serves* in respect of every vendor either a *clearance certificate* or a *variation* to 0.00 percent, clauses 31.3 and 31.4 do not apply.

32 Residential off the plan contract

- 32.1 This clause applies if this contract is an off the plan contract within the meaning of Division 10 of Part 4 of the Conveyancing Act 1919 (the Division).
- 32.2 No provision of this contract has the effect of excluding, modifying or restricting the operation of the Division.
- 32.3 If the purchaser makes a claim for compensation under the terms prescribed by sections 4 to 6 of Schedule 3 to the Conveyancing (Sale of Land) Regulation 2022 –
- 32.3.1 the purchaser cannot make a claim under this contract about the same subject matter, including a claim under clauses 6 or 7; and
 - 32.3.2 the claim for compensation is not a claim under this contract.

33 BLACKBURN AVE NORTH ROCKS NSW 2151

Special Conditions

33. Amendments to the standard conditions

The printed clauses of this contract are amended as follows:

- (a) Clause 2.10 is amended by inserting "If the deposit is forfeited to the Vendor, all interest accrued on the deposit will be paid to the Vendor".
- (b) Clause 7.1.1 is deleted and replaced with the words "any amount is claimed".
- (c) Clause 7.2.1 is amended by deleting "10%" and substituting "1%".
- (d) Clause 7.2.4 is amended by deleting the words "and the costs of the purchaser".
- (e) Clause 8.2.2 is deleted.
- (f) Clause 10 is amended by inserting "or delay completion" after the word "terminate" wherever it appears.
- (g) Clause 13.7.2 is amended by inserting "together with all interest and penalties under the GST Act" after the words "the GST rate".
- (h) Clause 16.4 is amended by inserting "at least 14 days prior to the completion date" after the word "serves" in the first line of the clause.
- (i) Clause 18.7 is deleted.
- (j) Clause 23.5.2 is deleted.
- (k) Clause 23.6 is amended by deleting "and is not disclosed in this contract".
- (l) Clause 23.6.1 is deleted and replaced with "the vendor is only liable for all payments due prior to the contract".
- (m) Clause 23.6.2 is deleted and replaced with "the purchase is liable for all payments due on and after the contract date".
- (n) Clause 23.13 is amended by replacing "the vendor must serve" with the "the purchaser must serve".
- (o) Clause 23.14 is deleted.
- (p) Clause 28 is deleted.

34. Interpretation

- (a) A reference in this contract to:
 - (i) the singular includes the plural and vice versa; and
 - (ii) any gender includes all genders.
- (b) All headings and clause numbers in this contract are inserted for ease of reference only and do not define, limit or affect the meaning or interpretation of any terms of this contract.
- (c) These special conditions prevail in the event there is any conflict between these special conditions and the printed clauses of this contract.
- (d) The parties agree that if any special conditions are found to be contrary to law, void or unenforceable, then that special condition shall be severed from this contract and the remaining special conditions shall remain in force and effect.

35. Exclusion of pre-contractual representations

- (a) This contract, with these special conditions, constitutes the entire agreement between the vendor and the purchaser in respect of the sale of the property.

- (b) The parties have not entered into and are not bound by any collateral or other agreement apart from this contract.
- (c) The parties are not bound by any warranty, representation, collateral agreement or implied term under the general law or imposed by legislation unless:
 - (i) such warranty, representation, agreement or terms is contained in the express terms of the contract; or
 - (ii) it is an implied term or warranty imposed by statute which is mandatory and cannot be excluded by the parties' agreement.
- (d) The purchaser acknowledges the following:
 - (i) that the purchaser buys the property relying on their own inspections, knowledge and enquiries and no reliance has been made upon any warranty or representation by the vendor or any person on behalf of the vendor except as expressly provided in this contract. The purchaser has relied entirely upon the purchaser's own enquiries in relation to: suitability for the purposes of the purchaser, the improvements erected on the property, any contamination relating to, caused by, or affecting the property or any proposed work to be done to the property, except as may be expressed in this contract.
 - (ii) that the purchaser is purchasing the property and any improvements, inclusions and fixtures thereon in its present state of repair and condition, including any defects (latent or patent), as at the date of this contract. The purchaser will not make any objection, requisition, claim for compensation, or rescind this contract due to the state of repair or condition of the property or a latent or patent defect in quality in the property.
- (e) If the property is a strata title lot, for the purposes of this clause, property includes the common property and all lots in the strata scheme.

36. Late completion

It is an essential term of this contract that if this contract is not completed on or before the completion date, for any reason other than the vendor's default, then the purchaser will, in addition to any other money payable on completion of this contract, pay to the vendor interest on the balance of the purchase price at the rate of 10% per annum calculated on daily balances, commencing on the completion date and continuing until actual completion of this contract. The parties acknowledge that this interest is a genuine pre-estimate of liquidated damages will be deemed to be part of the balance of the purchase money due and payable on completion. No interest will be payable in respect of any period during which the vendor is in default under this contract.

37. Notices to complete

- (a) If a party does not complete this contract on the completion date, the party not in default may serve on the defaulting party a notice to complete, requiring the defaulting party to complete this contract within 14 days of the date of service of the notice. The parties agree that the period of 14 days is reasonable for all purposes. In relation to the 14 days provided, time is of the essence.

- (b) The party serving a notice to complete may at any time withdraw the notice by further notice to the party in default and at its option issue a further notice to complete.
- (c) If the vendor issues a notice to complete, the purchaser must pay to the vendor on completion an amount of \$300.00 (plus GST) for the legal costs incurred by the vendor in issuing the notice to complete. The parties acknowledge that the amount is a reasonable figure to cover the legal costs of preparation and serving the notice. Payment of this amount is an essential term of this contract and the vendor is under no obligation to complete unless the amount of \$300.00 (plus GST) is paid on completion.

38. Settlement Cancellation charge

If the purchaser delays or cancels settlement, then the purchaser must pay on demand \$300.00 (plus GST) for the legal costs incurred by the Vendor for each cancelled or postponed settlement. The parties acknowledge that the sum of is a genuine pre-estimate of the additional legal costs incurred by the vendor. It is an essential term of this contract that such amount must be paid on or before settlement.

39. Insolvency, death or bankruptcy

Without in any way limiting, negating or restricting any rights or remedies which would have been available to either party at law or in equity had this clause not been included, if either party (and if more than one person comprises that first party then any one of them) prior to completion:

- (a) dies or becomes mentally ill; or
- (b) be declared bankrupt; or
- (c) being a company, has a summons or application for its winding up presented, or has a liquidator, provisional liquidator, receiver, receiver manager, administrator, voluntary administrator, controller, controlling manager or official manager of it appointed, or enters into any deed of company arrangement or scheme of arrangement with its creditors;

then the other party may rescind this contract by written notice to the first party's solicitor and thereupon this contract will be at an end and the provisions of clause 19 shall apply.

40. Certificates in the contract

The purchaser shall make no requisition, objection or claim for compensation in relation to any matter disclosed in the certificates disclosed in this contract.

41. Finance

The purchaser warrants that the purchaser does not require finance to purchase this property or that the purchaser has obtained approval for such finance as is required to purchase this property. The purchaser agrees that the purchaser cannot terminate or delay this contract relying on the National Credit Code to the *National Consumer Credit Protection Act 2010* (Cth).

42. Adjustments

Each party agrees that if on completion of adjustment of outgoings required to be made under this Contract is overlooked or incorrectly calculated the advantaged party will forthwith upon being so requested by the other party make the correct calculation and pay such amount to the other party as is shown by such calculation to be payable. This clause shall not merge on completion.

43. Agent

The purchaser warrants that the purchaser was not introduced to the vendor of the property by any real estate agent (if any) other than the agent named on the front page of the contract and the purchaser will indemnify the vendor against any claim for commission which might be made by an agent resulting from an introduction forming a breach of such warranty and against all costs and expense incidental to defending such a claim. These indemnities shall not merge on completion.

44. FIRB Warranty

- (a) The purchaser warrants to the vendor that, before the date of this contract, the purchaser has obtained an approval of the Foreign Investment Review Board ("FIRB") and any other body in existence in Australia which by virtue of any law or otherwise exercises control or supervision over the acquisition of real estate, required for the purchase of the property.
- (b) The purchaser indemnifies the vendor against any claim, action, damage, loss, liability, cost, charge, expense, outgoing or payment which the vendor pays, suffers, incurs or is liable for as a result of a breach of the warranty contained in this clause.
- (c) This warranty is an essential term and a breach of it entitles the vendor to terminate.

45. Confidentiality

- (a) This contract and all information and matters connected with and relating to the property and this contract is confidential.
- (b) Each party will take all reasonable steps to ensure that it and its employees, advisers and agents do not disclose the contents or any part of this contract or any information and matters connected with and relating to the property and this contract to any person or body corporate without the prior written consent of the other party.
- (c) This clause does not prohibit either party disclosing the contents or any part of this contract or any information and matters connected with and relating to the property and this contract to its professional, legal and financial advisers.
- (d) This clause will not merge on completion but will remain in force for as long as necessary to give effect to it.

46. Deposit by instalments

- (a) Unless agreed otherwise, the purchaser acknowledges that the deposit payable under this contract by the purchaser is 10% of the purchase price.

(b) Notwithstanding clause 2.2 and subject to special condition 46(a), the purchaser shall pay the deposit as specified on the front page of the contract in accordance with the following instalments:

- (i) ___% upon the date of this contract; and
- (ii) ___% upon the earlier of completion of this contract and the date upon which the vendor terminates this contract due to default by the purchaser.

(c) The purchaser acknowledges that, notwithstanding any other correspondence issuing from any person, the deposit payable pursuant to this contract is equivalent to 10% of the purchase price to secure the purchaser's obligations pursuant to this contract.

(d) The purchaser acknowledges that the payment pursuant to clause 46(b)(ii) is a genuine pre-estimate of the vendor's loss should the purchaser fail to complete, and the contract is terminated by the vendor.

47. Release of Deposit

Notwithstanding anything else herein contained, the deposit, or any part of the deposit as the vendor may require shall be released to the vendor or as the vendor may direct.

48. Guarantee and Indemnity if Corporate Purchaser

(a) In consideration of the vendor contracting with the corporate purchaser, the directors of the purchaser company (both jointly and severally) shall be known as "the Guarantor".

(b) The Guarantor by execution of the Contract expressly and unconditionally guarantees to the vendor the due and punctual payment by the purchaser to the vendor of the purchase price and of all moneys which are or may now or shall at any time be or become owing or payable by the purchaser to the vendor hereunder and the due and punctual performance by the purchaser of all of the terms, conditions, covenants and obligations on its part to be performed or observed and indemnifies and shall keep indemnified the vendor against any costs or losses in consequence of or in relation to or arising out of any default by the purchaser under any of the provisions of this Contract

(c) The vendor may seek to recover any loss from the guarantor before seeking recovery from the purchaser and any settlement or compromise with the purchaser will not release the guarantor from the obligation to pay any balance that may be owing to the vendor. This guarantee is binding on the guarantors, their executors, administrators and assigns and the benefit of the guarantee is available to any assignee of the benefit of this contract by the vendor.

SIGNED by _____)
the guarantors in the presence of: _____) _____
Signature

Signature of Witness

Name of Witness

49. Christmas Closure Period

If the completion date or a completion date specified under a Notice to Complete falls on a date between 23 December in any year to 9 January in the following year (**Closure Period**) then the completion date or completion date specified under a Notice to Complete will be 5 business days immediately after the Closure Period.

50. Requisitions

The Parties agree that the purchaser is not permitted, and the vendor is not obligated to respond to any further requisitions other than those which are attached to this contract.

51. Building Certificate

The vendor does not hold a building certificate issued under the *Local Government Act 1993* (NSW) in respect of the property. The vendor is not required to apply for a building certificate, carry out work required by the relevant council in accordance with a work order made after the date of this contract or otherwise required to be done by the relevant council before it will issue a building certificate, or do anything else necessary for the issue of building certificate. This contract and completion are not conditional upon the issue of a building certificate. The purchaser cannot object to any such work order or works required by the relevant council and if this contract is completed the purchaser must comply with such work order or works to be done and pay the expense of compliance or do the works required at its own expense. This clause is subject to the prescribed warranties contained in Schedule 2 of the *Conveyancing (Sale of Land) Regulation 2022* (NSW) and s52A of the *Conveyancing Act 1919* (NSW).

52. Survey Report

If a survey report of the property is disclosed in this contract, then the property is sold subject to all matters disclosed in such report and the purchaser cannot object to any matters referred to in the said report.

53. Goods and Services Tax

(a) The parties agree that:

- (i) If the sale of the property is a taxable supply, then the purchase price is inclusive of GST (unless otherwise stated) but all other Payments have been calculated without regard to GST;
- (ii) if the whole or any part of any Payments is the consideration for a Taxable Supply for which the payee is liable to GST, the payer must pay to the payee an additional amount equal to the GST Amount, either concurrently with that Payment or as otherwise agreed in writing;
- (iii) any reference to a cost or expense in this contract excludes any amount in respect of GST forming part of the relevant cost or expense when incurred by the relevant party for which that party can claim an Input Tax Credit;
- (iv) the payer will pay to the payee on demand any interest, penalties, fines or other charges to the extent that they arise from the payer's failure to make a Payment when due under this contract; and

- (v) this clause will not merge on completion.
- (b) For the purpose of this clause:
 - (i) Capitalised expressions which are not defined in this clause but which have a defined meaning in the GST Law have the same meaning in this contract.
 - (ii) In this contract:

GST means the goods and services tax as imposed by the GST Law.

GST Amount means any Payment (or the relevant part of that Payment) multiplied by the appropriate rate of GST (currently ten percent (10%)).

GST Law has the meaning given to that term in A New Tax System (Goods and Services Tax) Act 1999 (Cth), or, if that Act does not exist for any reason, means any Act imposing or relating to the imposition or administration of a goods and services tax in Australia and any regulation made under that Act.

Payment means any amount payable under or in connection with this contract (other than purchase price) including any amount payable by way of indemnity, reimbursement or otherwise and includes the provisions of any non-monetary consideration.

54. Swimming Pool

If there is a swimming pool situated on the property or common property and the fencing around the swimming pool (if any) does not comply with the requirements of the local council or any other relevant authority, the purchaser cannot object to any non-compliance or anything arising from the failure or refusal of the local council to issue a building certificate or any other approval on account of any non-compliance.

55. Subject to Existing Tenancies

- (a) If the contract is marked to be sold subject to existing tenancies, then this clause 5 applies.
- (b) The property is sold subject to the residential tenancy agreement (**Tenancy Agreement**), a copy of which is attached to this contract.
- (c) The purchaser has satisfied themselves regarding existing tenancy and cannot object to anything in relation to it.
- (d) The vendor does not warrant that the Tenancy Agreement will be in force at the completion date.
- (e) The purchaser cannot object because the tenant vacates the premises occupied by it at the contract date before completion:
 - (i) on expiry of the Tenancy Agreement;

- (ii) following lawful termination of the tenancy by the tenant or by the vendor;
or
- (iii) by abandoning the premises in repudiation of the Tenancy Agreement.
- (f) The vendor will not grant any new residential tenancy agreement in respect of any part of the property which is vacant at the contract date or which has become vacant before completion, except where the parties agree in writing otherwise.
- (g) Excluded from the sale are any tenant's fixtures and fittings and the purchaser acknowledges that it relies entirely on its own inquiries in identifying them and cannot object in relation to anything contained in this clause.
- (h) The vendor will be entitled to call upon the rental bond relevant to a residential tenancy agreement for the property in satisfaction of any amount owing to the vendor and the purchaser cannot object in relation to anything contained in this clause.

56. Governing Law

This contract is governed by the laws of New South Wales. The parties submit to the non-exclusive jurisdiction of courts exercising jurisdiction there.



FOLIO: 25/227603

SEARCH DATE	TIME	EDITION NO	DATE
17/3/2025	1:10 PM	3	21/2/2015

LAND

LOT 25 IN DEPOSITED PLAN 227603
 AT NORTH ROCKS
 LOCAL GOVERNMENT AREA CITY OF PARRAMATTA
 PARISH OF FIELD OF MARS COUNTY OF CUMBERLAND
 TITLE DIAGRAM DP227603

FIRST SCHEDULE

YILONG YANG (T AG459081)

SECOND SCHEDULE (2 NOTIFICATIONS)

- 1 RESERVATIONS AND CONDITIONS IN THE CROWN GRANT(S)
- 2 K524005 COVENANT

NOTATIONS

UNREGISTERED DEALINGS: NIL

*** END OF SEARCH ***

WARNING. Plan Drawing only to appear in this space.

Plan Form 3—To be used where it is intended to dedicate public roads or public reserves or create drainage reserves, easements, or restrictions as to user.

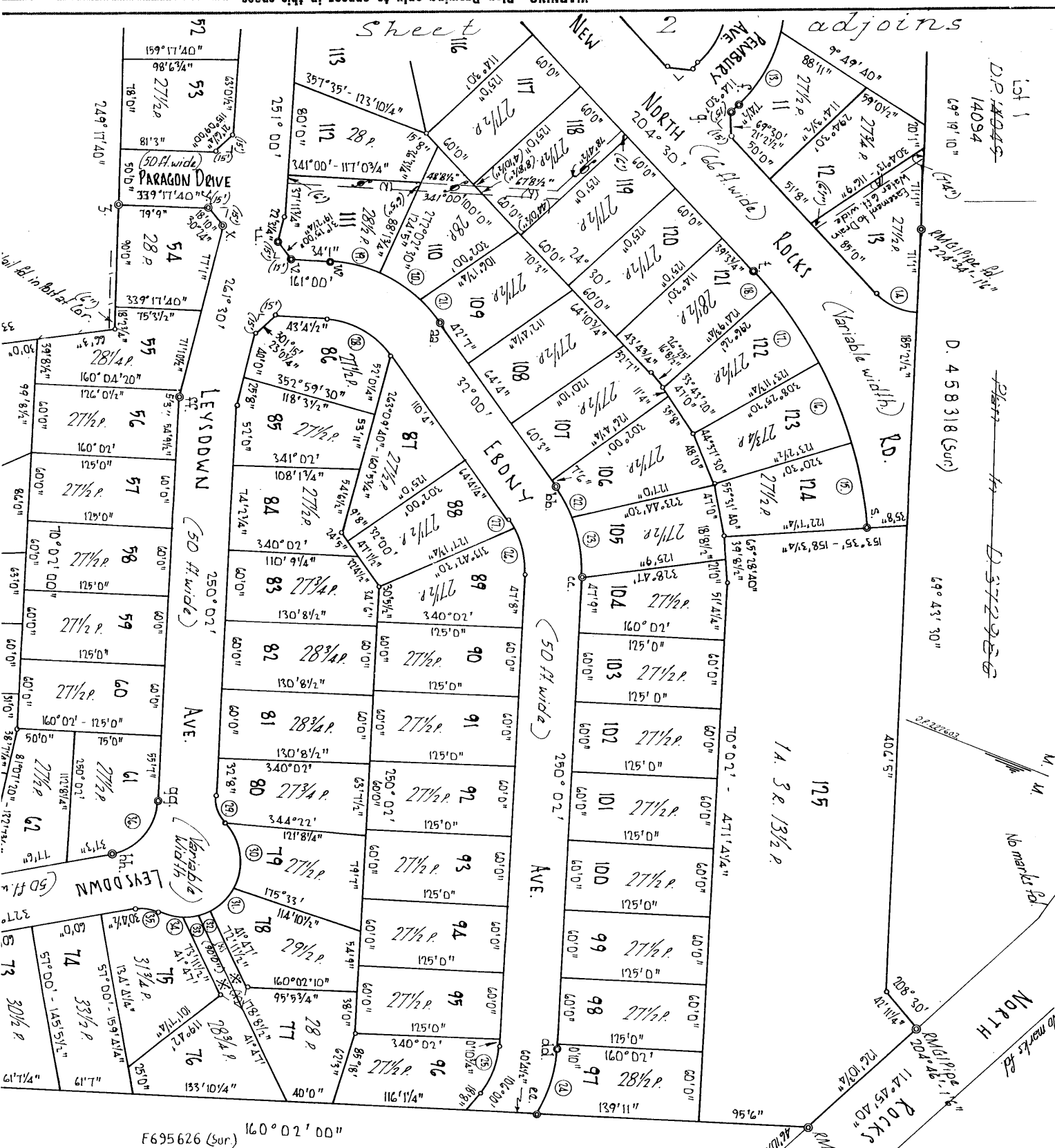

No	Bearing	Distance	From
f	14° 30'	11' 9"	Drumming In Land
g	24° 30'	13' 10 1/4"	"
h	56° 34'	11' 9"	"
i	53° 35'	13' 10 1/4"	"
j	114° 30'	1' 6"	Cont. Black.
k	351° 30'	12' 6"	Drumming In Land
l	251° 00'	19' 0"	"
m	289° 26'	15' 0"	"
n	111° 30'	11' 6"	"

No	Chord	Arc	Rad.
1	277° 18' 20"	73' 6 7/8"	175'
2	182° 02' 40"	38' 1"	50'
3	92° 33' 20"	75' 0"	375'
4	45° 09' 10"	74' 0"	375'
5	45° 09' 10"	74' 0"	375'
6	72° 24' 40"	73' 0"	375'
7	72° 24' 40"	73' 0"	375'
8	111° 05' 10"	45' 9 1/4"	125'
9	180° 00' 10"	39' 10"	125'
10	105° 45' 10"	21' 2 1/2"	125'
11	718° 27' 40"	28' 1 1/2"	125'
12	251° 28' 40"	54' 4 1/4"	125'
13	124° 09' 30"	61' 7 1/2"	125'
14	88° 01' 40"	40' 3 3/4"	125'
15	88° 01' 40"	40' 3 3/4"	125'
16	52° 11' 40"	41' 2 1/2"	125'
17	52° 11' 40"	41' 2 1/2"	125'
18	9° 10' 40"	8' 7 1/2"	75'
19	9° 10' 40"	8' 7 1/2"	75'
20	46° 45' 10"	66' 9 1/4"	75'
21	46° 45' 10"	66' 9 1/4"	75'
22	110° 24' 30"	23' 8 5/8"	30'
23	110° 24' 30"	23' 8 5/8"	30'
24	150° 11' 10"	78' 8 1/4"	50'
25	150° 11' 10"	78' 8 1/4"	50'
26	171° 07' 45"	11' 7 3/4"	50'
27	171° 07' 45"	11' 7 3/4"	50'
28	110° 08' 31"	12' 8 1/2"	50'
29	110° 08' 31"	12' 8 1/2"	50'
30	546° 08' 40"	19' 8"	50'
31	108° 31"	12' 0 1/2"	50'
32	108° 31"	12' 0 1/2"	50'
33	108° 31"	12' 0 1/2"	50'
34	108° 31"	12' 0 1/2"	50'
35	108° 31"	12' 0 1/2"	50'
36	108° 31"	12' 0 1/2"	50'
37	108° 31"	12' 0 1/2"	50'
38	108° 31"	12' 0 1/2"	50'
39	108° 31"	12' 0 1/2"	50'
40	108° 31"	12' 0 1/2"	50'

Reference to M.I. (continued)

Point	Bearing	Distance	From
ii	340° 47'	11' 2 3/4"	Banking in Land
kk	340° 47'	11' 3 1/4"	"
ll	21° 17'	12' 3 3/8"	"
		14' 9"	"

Reference to M.I. (continued)

Point	Bearing	Distance	From
11	340° 47'	11' 2 3/4"	Banking in Land
kk	340° 47'	11' 3 1/4"	"
ll	21° 17'	12' 3 3/8"	"
		14' 9"	"

F695626 (Sur) 160° 02' 00"

Reference to M.I.

No	Bearing	Distance	From
f	14° 30'	11' 9"	Drumming In Land
g	24° 30'	13' 10 1/4"	"
h	56° 34'	11' 9"	"
i	53° 35'	13' 10 1/4"	"
j	114° 30'	1' 6"	Cont. Black.
k	351° 30'	12' 6"	Drumming In Land
l	251° 00'	19' 0"	"
m	289° 26'	15' 0"	"
n	111° 30'	11' 6"	"

WARNING. Plan Drawing only to appear in this space.

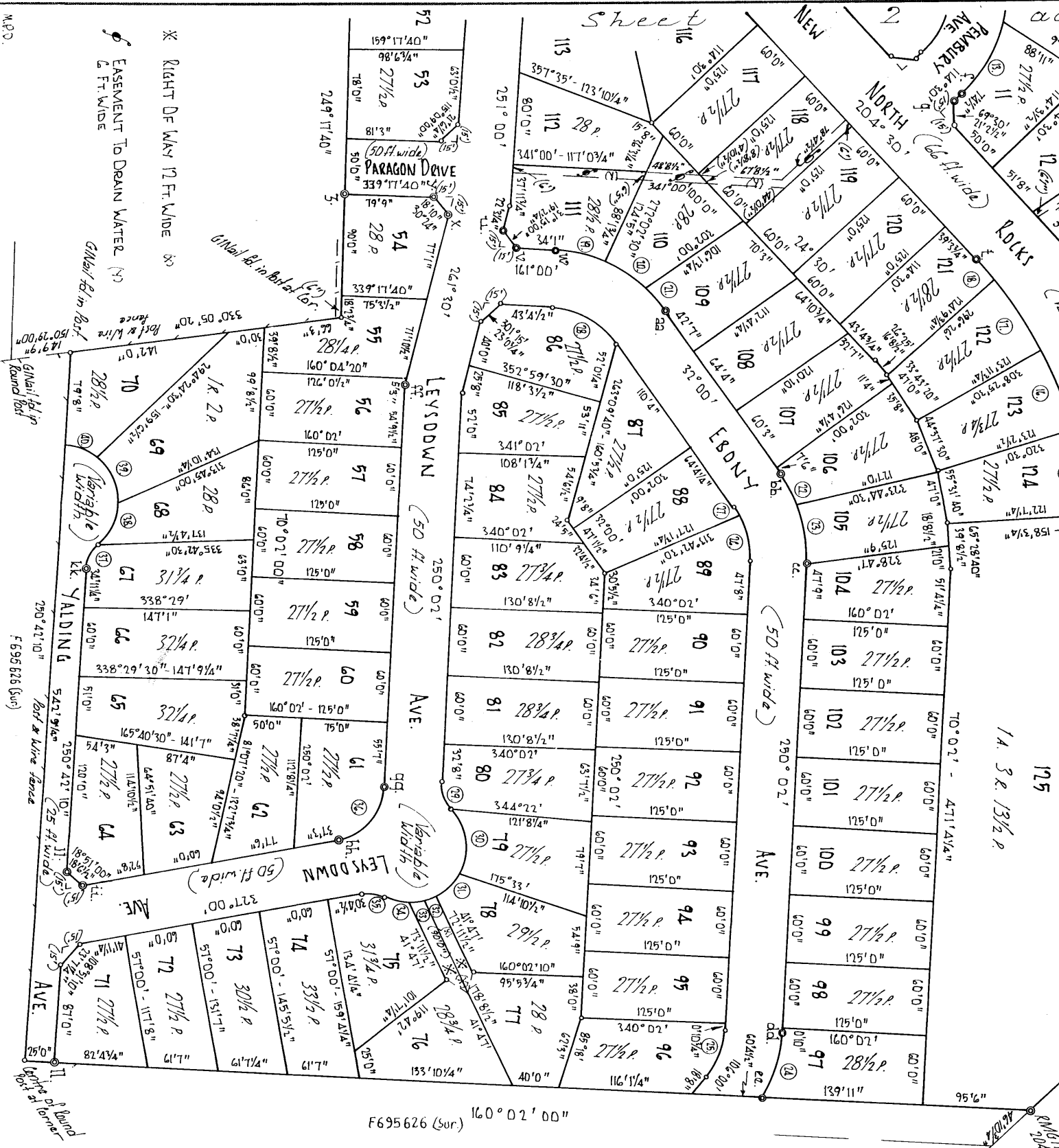

WARNING. Plan Drawing only to appear in this space.

No.	Chord	Bearing	Distance	From	Ac.	Rad.
1.	77° 18' 20"	72' 6 1/8"	75' 6 7/8"	125'		
2.	152° 02' 40"	38' 1"	39' 1 1/2"	50'		
3.	56° 33' 20"	75' 0"	75' 0"	375'		
4.	45° 09' 10"	14' 0"	14' 1/2"	375'		
5.	33° 54' 20"	73' 0"	73' 1/2"	375'		
6.	12° 24' 40"	75' 0"	75' 0"	375'		
7.	11° 05' 45"	45' 9 1/4"	44' 0"	125'		
8.	190° 20' 10"	37' 1 1/4"	40' 0"	125'		
9.	105° 45' 10"	21' 2 1/4"	11' 3 1/4"	125'		
10.	138° 27' 40"	18' 1 1/4"	18' 2 1/4"	125'		
11.	157° 28' 40"	54' 4 1/4"	54' 9 1/4"	125'		
12.	173° 28' 40"	17' 1 1/4"	17' 1 1/4"	125'		
13.	164° 09' 10"	61' 0 1/4"	61' 7 1/2"	125'		
14.	164° 09' 10"	46' 3 1/2"	47' 1 1/2"	75'		
15.	58° 11' 40"	40' 3 1/2"	41' 2 1/2"	75'		
16.	35° 15' 40"	81' 7 1/2"	81' 7 1/2"	75'		
17.	62° 30'	44' 7 1/2"	44' 9 1/2"	75'		
18.	46° 45'	25' 8 5/8"	25' 8 5/8"	30'		
19.	59° 57' 30"	62' 4 1/2"	62' 4 1/2"	30'		
20.	59° 57' 30"	78' 8 1/4"	78' 8 1/4"	50'		
21.	112° 02' 50"	12' 0 1/2"	12' 1 1/2"	50'		
22.	150° 12' 30"	17' 0 1/2"	17' 0 1/2"	50'		
23.	150° 12' 30"	17' 0 1/2"	17' 0 1/2"	50'		
24.	171° 27' 45"	24' 0 1/4"	24' 3 1/2"	50'		
25.	344° 08' 40"	19' 8 1/2"	20' 0 1/2"	30'		
26.	108° 31'	67' 2 1/4"	67' 2 1/4"	30'		
27.	173° 59' 10"	23' 8 5/8"	24' 4 1/2"	30'		
28.	173° 59' 10"	45' 0"	46' 8"	50'		
29.	173° 59' 10"	45' 0"	46' 8"	50'		
30.	178° 40' 10"	30' 10 1/4"	31' 4 1/2"	50'		

No.	Bearing	Distance	From
1.	74° 30'	11' 9"	D.H. Wing in Lenth
2.	74° 30'	15' 10 1/4"	"
3.	56° 34'	15' 10 1/4"	"
4.	153° 35'	1' 6"	Conc. Block.
5.	153° 35'	1' 6"	"
6.	351° 30'	12' 6"	D.H. Wing in Lenth
7.	251° 00'	12' 0"	"
8.	251° 00'	11' 9 1/2"	"
9.	289° 26'	15' 0"	"
10.	171° 30'	15' 0"	"
11.	69° 11' 40"	11' 7 1/2"	"
12.	69° 11' 40"	11' 7 1/2"	"
13.	69° 11' 40"	11' 7 1/2"	"
14.	108° 20' 20"	15' 0"	"
15.	108° 20' 20"	15' 0"	"
16.	263° 34'	15' 0"	"
17.	340° 02' 00"	15' 0"	"
18.	340° 02' 00"	15' 0"	"
19.	340° 02' 00"	15' 0"	"
20.	340° 02' 00"	15' 0"	"
21.	340° 02' 00"	15' 0"	"
22.	340° 02' 00"	15' 0"	"
23.	340° 02' 00"	15' 0"	"
24.	340° 02' 00"	15' 0"	"
25.	340° 02' 00"	15' 0"	"
26.	340° 02' 00"	15' 0"	"
27.	340° 02' 00"	15' 0"	"
28.	340° 02' 00"	15' 0"	"
29.	340° 02' 00"	15' 0"	"
30.	340° 02' 00"	15' 0"	"

DP 227603
 S10 1/2

Reference to P.M.	From	Distance
A	D/E Windmill Lake Land	11' 3"
B	D/E Windmill Lake Land	11' 9"
C	D/E Windmill Lake Land	11' 9"
D	D/E Windmill Lake Land	11' 9"
E	D/E Windmill Lake Land	11' 9"
F	D/E Windmill Lake Land	11' 9"
G	D/E Windmill Lake Land	11' 9"
H	D/E Windmill Lake Land	11' 9"
I	D/E Windmill Lake Land	11' 9"
J	D/E Windmill Lake Land	11' 9"
K	D/E Windmill Lake Land	11' 9"
L	D/E Windmill Lake Land	11' 9"
M	D/E Windmill Lake Land	11' 9"
N	D/E Windmill Lake Land	11' 9"
O	D/E Windmill Lake Land	11' 9"
P	D/E Windmill Lake Land	11' 9"
Q	D/E Windmill Lake Land	11' 9"
R	D/E Windmill Lake Land	11' 9"
S	D/E Windmill Lake Land	11' 9"
T	D/E Windmill Lake Land	11' 9"
U	D/E Windmill Lake Land	11' 9"
V	D/E Windmill Lake Land	11' 9"
W	D/E Windmill Lake Land	11' 9"
X	D/E Windmill Lake Land	11' 9"
Y	D/E Windmill Lake Land	11' 9"
Z	D/E Windmill Lake Land	11' 9"

No.	Chord	Area	Dist
1	768' 07" 20"	481' 58"	75'
2	915' 54' 40"	571' 11"	75'
3	711' 00' 30"	331' 57"	75'
4	951' 31' 40"	481' 81"	75'
5	1821' 38' 10"	581' 11"	75'
6	1431' 55' 20"	201' 11"	75'
7	1211' 45'	401' 11"	75'
8	1111' 22'	211' 81"	75'
9	991' 07'	421' 41"	75'
10	1111' 58' 20"	731' 78"	75'

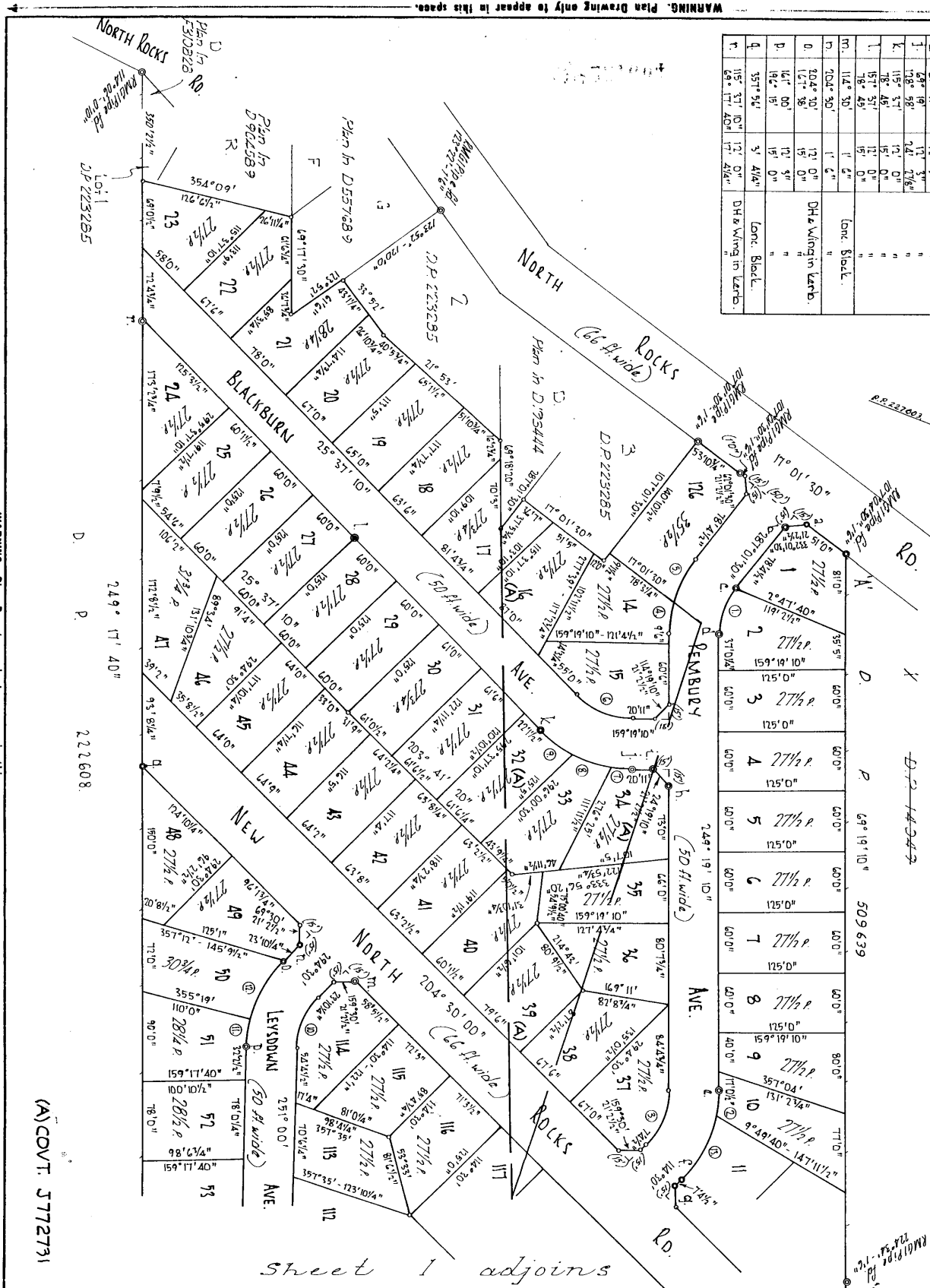

(A) COVT. 5772731

D.P. 227603 (E)
 Registered: 19-11-1965
 This is Sheet 2 of my plan in 2
 Sheets dated 14.5.1965
 J.M. Keenan
 Surveyor registered under Surveyors Act 1924 as amended
 This is Sheet 2 of the plan of 2
 Sheets covered by my Certificate No. 3183 of 20.9.1965
 J.M. Keenan
 Registrar Council Clerk

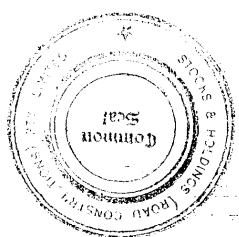

E. J. P. Santos
 Mr. J. C. Walker
 of Planning
 A. Thorne
 Surveyors
 1111' 22' 20"

Scale: 80 feet to an inch

WARNING: Plan Reviewer only to appear in this space.

T.	24° 30'	11° 0'	"	"
Q.	24° 30'	11° 0'	"	"
H.	19° 19'	11° 0'	"	"
L.	17° 0'	11° 0'	"	"
J.	17° 0'	11° 0'	"	"
K.	15° 37'	12° 0'	"	"
L.	15° 37'	12° 0'	"	"
M.	14° 30'	1° 6"	"	"
N.	10° 40'	12° 0'	"	"
O.	16° 00'	12° 0'	"	"
P.	16° 15'	15° 0'	"	"
Q.	35° 56'	3° 4/4"	"	"
R.	115° 37' 10"	17° 0'	"	"
S.	69° 17' 40"	17° 41/4"	"	"

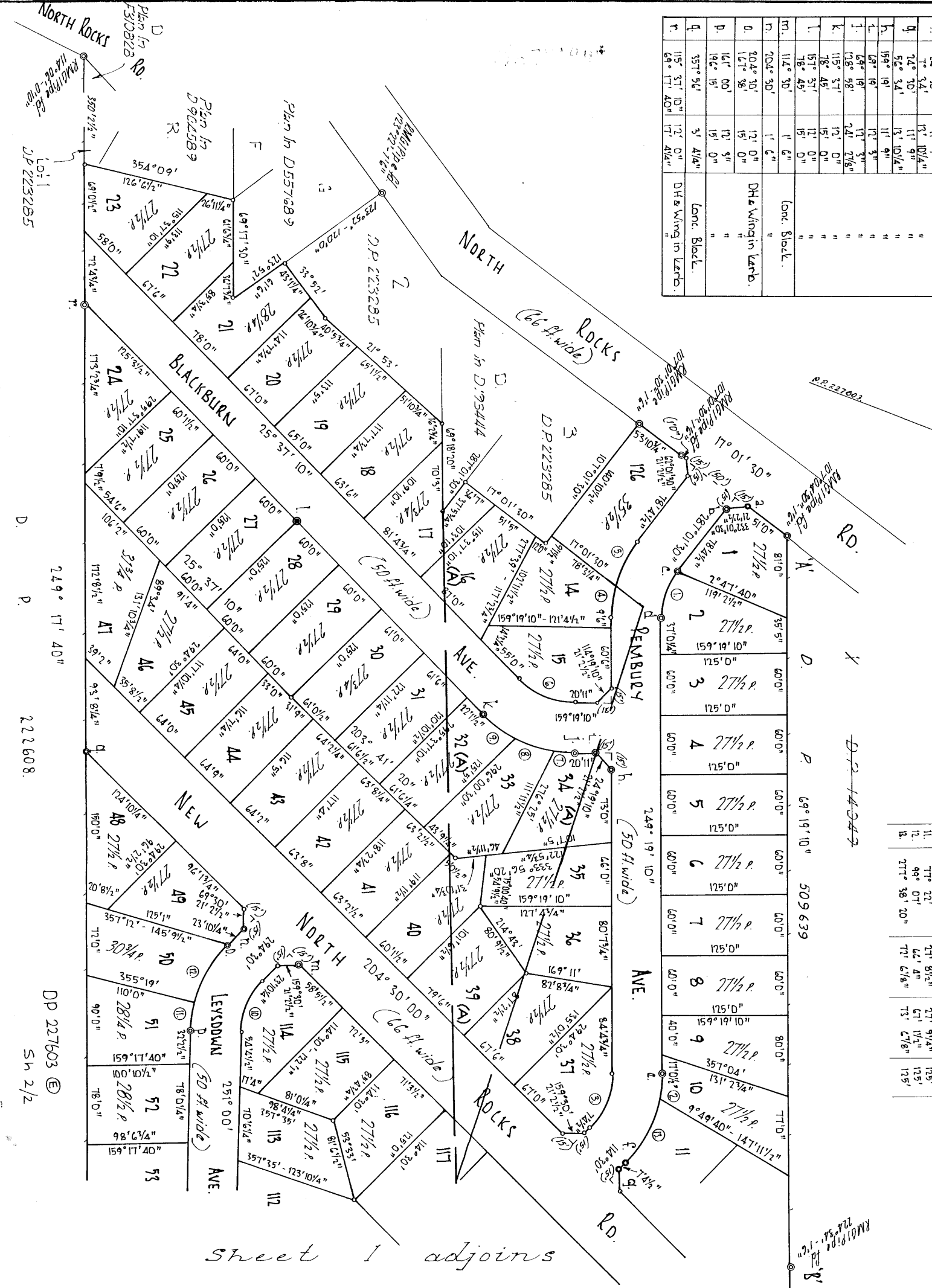

Sheet 1 adjoins

DP 227603
 Sh 2/2

11.	77° 20'	27° 9/4"	27° 9/4"	125'
12.	49° 07'	62' 4"	67' 1/2"	125'
13.	277° 36' 20"	71' 6 7/8"	73' 2 7/8"	125'

D.P. 14047
 69° 19' 10" 509 639

22° 54' 16"

K 524005

66 NOV 28 PM 2:48

66 DEC 2 PM 1:18

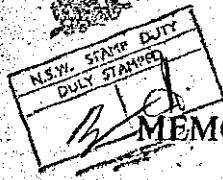

D New South Wales



Lodgment Endorsement

R.P. 13
FEES:-
8-00
3-00
8-00

MEMORANDUM OF TRANSFER

(REAL PROPERTY ACT, 1900)

Transfers must not be disclosed in the transfer.

Typing or handwriting in this instrument should not extend into the margin. Handwriting should be clear and legible and in permanent black non-copying ink.

It is required to strike out "in fee simple" and insert the words "in fee simple" in the margin.

State in full the name of the person who furnished the consideration monies.

Show in BLOCK LETTERS the full name, postal address and description of the persons taking.

If more than one person is taking state whether they hold as joint tenants or tenants in common.

The description may refer to the defined residue of the land in a certificate or grant (e.g. "and being residue after Transfer No. ...") or may refer to parcels shown in Town or Parish Maps issued by the Dept. of Lands or shown in plans filed in the Office of the Registrar General (e.g. "and being lot ... D.P. ..."). Unless authorized by Reg. 63 of the Conveyancing Act Regulations, 1961, a plan may not be annexed to or endorsed on this transfer form.

A very short note will suffice.

Execution in New South Wales may be proved if this instrument is signed or acknowledged before the Registrar General or Deputy Registrar General, or a Notary Public, a J.P., or Commissioner for Affidavits, in which the Transferor is known, otherwise the attesting witness should appear before one of the above functionaries who, having questioned the witness should sign the certificate on the back of this form.

As to instruments executed elsewhere, see Section 107 of the Real Property Act, 1900, Section 108 of the Conveyancing Act, 1919, and Section 52A of the Evidence Act, 1908.

Repeat attestation if necessary.

If the Transferor or Transferee signs by a mark, the attestation must state that the instrument was read over and explained to him, and that he appeared fully to understand the same.

STOCKS & HOLDINGS (ROAD CONSTRUCTIONS) PTY. LIMITED
(herein called transferor)
being registered as the proprietor of an estate in fee simple in the land hereinafter described, subject, however, to such encumbrances, liens and interests as are notified hereunder, in consideration of **EIGHTEEN THOUSAND FIVE HUNDRED DOLLARS (\$18500.00)** (the receipt whereof is hereby acknowledged) paid to it by

A.S.F. HOLDINGS PTY. LIMITED

do hereby transfer to

A.S.F. HOLDINGS PTY. LIMITED of 116 Liverpool Street, Sydney
(herein called transferee)

ALL such its Estate and Interest in ALL THE land mentioned in the schedule following:-

County	Parish	Reference to Title			Description of Land (if part only)
		Whole or Part	Vol.	Fol.	
Cumberland	Field of Mars	Whole	10251	25	
		"	"	26	
		"	"	27	
		"	"	31 32	

ENCUMBRANCES, &c., REFERRED TO

Subject to Covenant created by Transfer No. J772731
The Transferees covenants with the Transferor as per Annexure "A".

Signed at Sydney the 18th day of November, 1966.

THE COMMON SEAL OF STOCKS & HOLDINGS (ROAD CONSTRUCTIONS) PTY. LIMITED was signed in my presence by the transferor who is personally known to me hereunto affixed by authority of the Board of Directors in the presence of:

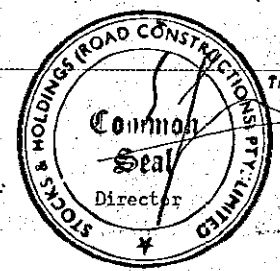

Signed _____ Secretary

THE COMMON SEAL OF A.S.F. HOLDINGS PTY LIMITED was hereunto affixed by authority of the Board of Directors in the presence of _____ Secretary



Accepted, and I hereby certify this Transfer to be correct for the purposes of the Real Property Act.

_____ an Blum Solicitor for Transferee(s) whose signature cannot be obtained without difficulty and delay.

If signed by virtue of any power of attorney, the original power must be registered in the Miscellaneous Register, and produced with each dealing, and the memorandum of non-revocation on back of form signed by the attorney before a witness.

Section 117 requires that the above Certificate be signed by each Transferee or his Solicitor or Conveyancer, and renders any person falsely or negligently certifying liable to a penalty; also to damages recoverable by parties injured. Acceptance by the Solicitor or Conveyancer (who must sign his own name, and not that of his firm) is permitted only when the signature of the Transferee cannot be obtained without difficulty, and when the instrument does not impose a liability on the party taking under it. When the instrument contains some special covenant by the Transferee or is subject to a mortgage, encumbrance or lease, the Transferee must accept personally.

No alterations should be made by erasure. The words rejected should be scored through with the pen, and those substituted written over them, the alteration being verified by signature or initials in the margin, or noticed in the attestation.

Copy J772731
Ref to court
10251-25
28/2

No.

Lodged by *KW Tjuba*

PARTIAL DISCHARGE OF MORTGAGE Address: _____
 (N.B.—Before execution read marginal note) Phone No.: _____

I, _____ mortgagee under Mortgage No. _____
 release and discharge the land comprised in the within transfer from such mortgage and all claims thereunder but without prejudice to my rights and remedies as regards the balance of the land comprised in such mortgage.

This discharge appropriate to a transfer of part of the land in the Mortgage. Mortgagees should execute a formal charge where the transferred is the residue of land in the Certificate of Title or Certificate of Grant of is the residue of the land in mortgage.

Dated at _____ this _____ day of _____ 19 _____

Signed in my presence by _____

 who is personally known to me.

Mortgagee.

MEMORANDUM AS TO NON-REVOCATION OF POWER OF ATTORNEY

(To be signed at the time of executing the within instrument)

Memorandum whereby the undersigned states that he has no notice of the revocation of the Power of Attorney registered No. _____ Miscellaneous Register under the authority of which he has just executed the within transfer.

Signed at _____ the _____ day of _____, 19 _____

Signed in the presence of— _____

Strike out unnecessary words. Add only matter necessary to show that the instrument is effective.

CERTIFICATE OF J.P., &c., TAKING DECLARATION OF ATTESTING WITNESS*

Appeared before me at _____, the _____ day of _____, one thousand nine hundred and _____ the attesting witness to this instrument and declared that he personally knew _____ the person signing the same, and whose signature thereto he has attested; and that the name purporting to be such signature of the said _____ is _____ own handwriting, and that he was of sound mind and freely and voluntarily signed the same.

To be signed by Registrar General, Deputy Registrar, Public, J.P., Commissioner for Affidavits or other functionary before whom the attesting witness appears. Not required if the instrument itself is signed or acknowledged before one of these parties.

LEAVE THESE SPACES FOR DEPARTMENTAL USE

INDEXED 	MEMORANDUM OF TRANSFER <i>C.T.</i>	DOCUMENTS LODGED HEREWITH To be filled in by person lodging dealing
Checked by <i>TC23</i>	Particulars entered in Register Book, <i>6-3-1967</i>	1. _____ } Received Docs. 2. _____ } 3. _____ } Nos. 4. _____ } 5. _____ } 6. _____ } Receiving Clerk 7. _____ }
Passed (in S.D.B.) by	at <i>10am</i>	
Signed by 	 Registrar General	

PROGRESS RECORD

	Initials	Date
Sent to Survey Branch		
Received from Records		
Draft written		
Draft examined		
Diagram prepared		
Diagram examined		
Draft forwarded		
Supt. of Engrossers		
Cancellation Clerk		
Vol. _____		
FoL _____		

"A"

This is the Covenant marked with the letter "A" referred to in the Transfer of Stocks & Holdings (Road Constructions) Pty Limited to A.S.F. Holdings Pty Limited dated the 18th day of November, 1966.

1. The Transferee for itself its successors and assigns hereby covenants with the Transferor its successors and assigns for the benefit of the adjoining land owned by the Transferor namely lots 24,33,41,42,43,46 and 47 in Deposited Plan No. 227603 but only during the ownership thereof by the Transferor its successors or assigns other than purchasers on sale that no fence shall be erected on the land thereby transferred to divide it from such adjoining lands without the consent of the Transferor its successors and assigns but such consent shall not be withheld if such fence be erected without expense to the Transferor its successors or assigns and in favour of any person dealing with the Transferee its successors or assigns such consent shall be deemed to have been given in respect of every fence for the time being erected.

2. The Transferee does hereby for itself its successors and assigns further covenants with the Transferor its successors and assigns for the benefit of the residue of the land in Deposited Plan No. 227603 that no main building shall be erected on the land hereby transferred or any part thereof other than a building the outer walls of which are substantially of bricks stone concrete and/or weather board without the consent in writing of the Transferor its successors and assigns PROVIDED HOWEVER that any building which has been erected on the said ^{land} for a period in excess of three years from the date hereof shall be deemed to erected with the consent of the Transferor its successors and assigns for the purposes of Section 88 (1) of the Conveyancing Act 1919 - 1945 it is hereby declared as follows:-

- a. The land having the benefit of the above covenant is the residue of the land in Deposited Plan No. 227603
- b. The land subject to the burden of this covenant is the land hereby transferred
- c. The persons having the right to release vary or modify this covenant are the Transferor its successors and assigns

The COMMON SEAL of STOCKS & HOLDINGS (Road Constructions) PTY LIMITED was hereunto affixed by authority of the Board of Directors in the presence of *[Signature]*



The COMMON SEAL of A.S.F. HOLDINGS PTY LIMITED was hereunto affixed by authority of the Board of Directors in the presence of

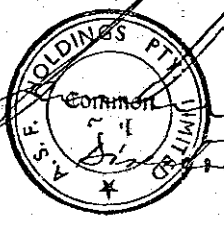

Robert
Acting Secretary

PLANNING CERTIFICATE

CERTIFICATE UNDER SECTION 10.7

Environmental Planning and Assessment Act, 1979 as amended

**InfoTrack Pty Ltd
GPO Box 4029
SYDNEY NSW 2001**

Certificate No: 2025/1944
Fee: \$69.02
Issue Date: 17 March 2025
Receipt No: 7920874
Applicant Ref: 2025-0079:238456

DESCRIPTION OF LAND

Address: 33 Blackburn Avenue
NORTH ROCKS NSW 2151

Lot Details: Lot 25 DP 227603

SECTION A

The following Environmental Planning Instrument to which this certificate relates applies to the land:

Parramatta Local Environmental Plan 2023

For the purpose of **Section 10.7(2)** it is advised that as the date of this certificate the abovementioned land is affected by the matters referred to as follows:

The land is zoned: R2 Low Density Residential PLEP2023**Zone R2 Low Density Residential (Parramatta Local Environmental Plan 2023)**

Issued pursuant to Section 10.7 of the Environmental Planning and Assessment Act, 1979. NOTE: This table is an excerpt from Parramatta Local Environmental Plan 2023 and must be read in conjunction with and subject to the other provisions of that instrument, and in force at that date.

Zone R2 Low Density Residential**1 Objectives of zone**

- To provide for the housing needs of the community within a low density residential environment.
- To enable other land uses that provide facilities or services to meet the day to day needs of residents.
- To maintain the low density residential character of the area.
- To ensure non-residential land uses are carried out in a way that minimises impacts on the amenity of a low density residential environment.
- To provide a range of community facilities that serve the needs of people who live in, work in and visit the area.
- To protect and enhance tree canopy, existing vegetation and other natural features

2 Permitted without consent

Home occupations

3 Permitted with consent

Bed and breakfast accommodation; Building identification signs; Business identification signs; Centre-based child care facilities; Community facilities; Dual occupancies; Dwelling houses; Educational establishments; Emergency services facilities; Environmental protection works; Exhibition homes; Exhibition villages; Flood mitigation works; Group homes; Home-based child care; Home businesses; Home industries; Hostels; Neighbourhood shops; Oyster aquaculture; Pond-based aquaculture; Public administration buildings; Recreation areas; Recreation facilities (outdoor); Respite day care centres; Roads; School-based child care; Seniors housing; Tank-based aquaculture; Water recycling facilities

4 Prohibited

Any development not specified in item 2 or 3

6.19 Subdivisions for dual occupancies prohibited on certain land – Parramatta LEP 2023

The land is identified as “S” on the Dual Occupancy Prohibition Map of the Parramatta Local Environmental Plan 2023. Clause 6.19 of Parramatta Local Environmental Plan 2023 applies to the land.

Development consent must not be granted for the subdivision of the land if the subdivision would result in each dwelling forming part of the dual occupancy being located on separate lots unless-

- (a) the dual occupancy was erected, or the building work for the erection of the dual occupancy commenced, before 5 October 2012, and
- (b) the erection was, or is being carried out, under a development consent granted before 18 October 1996, and
- (c) the plans approved by the development consent showed parts of the building were intended for separate occupation, and
- (d) the subdivision would create lots that substantially correspond with the parts shown on the plans as being intended for separate occupation, and
- (e) the land is being subdivided under a strata plan.

SECTION B

State Policies and Regional Environmental Plans

The land is also affected by the following State Environmental Planning Policies (SEPP) and Regional Environmental Plans (SREP):

State Environmental Planning Policy (SEPP) (Biodiversity and Conservation) 2021
State Environmental Planning Policy (SEPP) (Planning Systems) 2021
State Environmental Planning Policy (SEPP) (Resilience and Hazards) 2021
State Environmental Planning Policy (SEPP) (Transport and Infrastructure) 2021
State Environmental Planning Policy (SEPP) (Precincts—Central River City) 2021
State Environmental Planning Policy (SEPP) (Housing) 2021
State Environmental Planning Policy (SEPP) (Resources and Energy) 2021
State Environmental Planning Policy (SEPP) (Primary Production) 2021
State Environmental Planning Policy (SEPP) (Sustainable Buildings) 2022
State Environmental Planning Policy (SEPP) No.65 – Design Quality of Residential Flat Development.
State Environmental Planning Policy (SEPP) (Exempt and Complying Development Codes) 2008

N.B. All enquiries as to the application of Draft State Environmental Planning Policies should be directed to The NSW Department of Planning, Housing and Infrastructure.

Draft Local Environmental Plan

The land is not affected by a Draft Local Environmental Plan which is or has been subject to community consultation or public exhibition under the Act, that will apply to the carrying out of development on the land.

Development Control Plan

The land is affected by the Parramatta Development Control Plan (DCP) 2023

Development Contribution Plan

The subject land is within the Greater Sydney region to which the Environmental Planning and Assessment (Housing and Productivity Contribution) Order 2023 applies.

The City of Parramatta (Outside CBD) Development Contributions Plan 2021 Amendment 1 applies to the land.

Heritage Item/Heritage Conservation Area

An item of environmental heritage is not situated on the land.

The land is not located in a heritage conservation area.

Road Widening

The land is not affected by road widening or road realignment under:

- (a) Division 2 of Part 3 of the Roads Act 1993.
- (b) Any Environmental Planning Instrument.
- (c) Any Resolution of Council.

Land Reservation Acquisition

The land is not affected by Land Reservation Acquisition in Parramatta Local Environmental Plan 2023.

Site Compatibility Certificate (Affordable Rental Housing)

At the date of issue of this certificate Council is not aware of any

- a. Site compatibility certificate (affordable rental housing),
in respect to the land.

Contamination

Matters contained in Clause 59(2) as amended in the Contaminated Land Management Act 1997 – as listed:

Clause 59(2)(a) - is the land to which the certificate relates is significantly contaminated land?

NO

Clause 59(2)(b) - is the land to which the certificate relates is subject to a management order?

NO

Clause 59(2)(c) - is the land to which the certificate relates is the subject of an approved voluntary management proposal?

NO

Clause 59(2)(d) - is the land to which the certificate relates is subject to an ongoing maintenance order?

NO

Clause 59(2)(e) - is the land to which the certificate relates is the subject of a site audit statement?

NO

Tree Preservation

The land is subject to Section 5.3.4 Trees and Vegetation Preservation in the Parramatta Development Control Plan (DCP) 2023.

Council has not been notified of an order under the Trees (Disputes Between Neighbours) Act 2006 to carry out work in relation to a tree on the land.

Coastal Protection

Has the owner (or any previous owner) of the land been consented in writing to the land being subject to annual charges under section 496B of the Local Government Act 1993 for coastal protection services that relate to existing coastal protection works (within the meaning of section 553B of that Act)?

NO

Council Policy

Council has not adopted a policy to restrict the development of the land by reason of the likelihood of projected sea level rise (coastal protection), tidal inundation, subsidence or any other risk.

Council has adopted a policy covering the entire City of Parramatta to restrict development of any land by reason of the likelihood of flooding.

Council has adopted by resolution a policy on contaminated land that applies to all land within the City of Parramatta. The Policy will restrict the development of the land if the circumstances set out in the policy prevail. A copy of the policy is available on Councils website at www.cityofparramatta.nsw.gov.au or from the Customer Service Centre

NSW Rural Fire Service Guidelines entitled 'Planning for Bushfire Protection 2019' applies to land within the City of Parramatta. Development subject to bushfire risk will be required to address the requirements in these guidelines and can be downloaded off the RFS web site www.rfs.nsw.gov.au

Please note: this is a statement of Council policy and not a statement on whether or not the property is affected by bushfire. That question is answered in the Bushfire Land section of this certificate.

Mine Subsidence

The land is not affected by the Coal Mine Subsidence Compensation Act 2017 proclaiming land to be a Mine Subsidence District.

Bushfire Land

The land is not bushfire prone land.

Threatened Species

The Environment Agency Head with responsibility for the Biodiversity Conservation Act 2016 has not advised Council that the land includes or comprises an area of outstanding biodiversity value.

Biodiversity certified land

The land is not biodiversity certified land under Part 8 of the Biodiversity Conservation Act 2016.

Note. *Biodiversity certified land includes land certified under Part 7AA of the Threatened Species Conservation Act 1995 that is taken to be certified under Part 8 of the Biodiversity Conservation Act 2016.*

Biodiversity stewardship sites

The Chief Executive of the Office of Environment and Heritage has not notified the Council if the land is a biodiversity stewardship site under a biodiversity stewardship agreement under Part 5 of the Biodiversity Conservation Act 2016.

Note: Biodiversity stewardship agreements include biobanking agreements under Part 7A of the Threatened Species Conservation Act 1995 that are taken to be biodiversity stewardship agreements under Part 5 of the Biodiversity Conservation Act 2016.

Property vegetation plans

Council has not been notified of the existence of the property vegetation plan approved under Part 4 of the Native Vegetation Act 2003 on the land.

Paper Subdivision information

The land is not subject to any development plan adopted by a relevant authority or that is proposed to be subject to a consent ballot. A subdivision order does not apply to the land.

Note: Words and expressions used in this section have the same meaning as in the Environmental Planning and Assessment Regulation 2021, Part 10 and the Environmental Planning and Assessment Act 1979, Schedule 7.

Western Sydney Aerotropolis

Under State Environmental Planning Policy (Precincts—Western Parkland City) 2021, Chapter 4 the land:

- (a) is not in an ANEF or ANEC contour of 20 or greater, as referred to in that Chapter, section 4.17,
- (b) is not shown on the Lighting Intensity and Wind Shear Map,
- (c) is not shown on the Obstacle Limitation Surface Map,
- (d) is not in the “public safety area” on the Public Safety Area Map,
- (e) is not in the “3 kilometre wildlife buffer zone” or the “13 kilometre wildlife buffer zone” on the Wildlife Buffer Zone Map.

Loose-Fill Asbestos Register

Council has not been notified by NSW Fair Trading of the property being listed on the loose-fill asbestos insulation register maintained by the Secretary of NSW Fair Trading.

Affected Building Notices and Building Product Rectification Orders

Council is not aware of whether there is any affected building notice, building product rectification order or notice of intention to make a building product rectification order that is in force in respect of the land.

Note: *affected building notice* has the same meaning as in the *Building Products (Safety) Act 2017*. *building product rectification order* has the same meaning as in the *Building Products (Safety) Act 2017*.

**State Environmental Planning Policy
(Exempt and Complying Development Codes) 2008**

Exempt Development Codes

Clause 1.12 State Environmental Planning Policy (Exempt and Complying Development Codes) 2008

The land **is not** land where the exempt development codes are varied under Clause 1.12 of State Environmental Planning Policy (Exempt and Complying Development Codes) 2008

Clauses 1.16(1)(b1)–(d) or Clause 1.16A of State Environmental Planning Policy (Exempt and Complying Development Codes)

The following information only addresses whether or not the land is land on which exempt development may be carried out under each of the codes for exempt development because of the provisions of **Clauses 1.16(1)(b1)–(d) or Clause 1.16A** of State Environmental Planning Policy (Exempt and Complying Development Codes) 2008. It is not a statement that exempt development is permissible on the land.

Other land exemptions within State Environmental Planning Policy (Exempt and Complying Development Codes) 2008 may also apply. Furthermore, other provisions within the relevant Local Environmental Plan or a State Environmental Planning Policy which restrict exempt development on the land may also apply.

It is your responsibility to ensure that you comply with the relevant exempt development provisions for the land.

Exempt Development pursuant to the exempt development codes **may** be carried out on the land under **Clauses 1.16(1)(b1)–(d) or Clause 1.16A** of State Environmental Planning Policy (Exempt and Complying Development Codes) 2008.

Complying Development Codes

Note: This does not constitute a Complying Development Certificate under section 4.27 of the Environmental Planning and Assessment Act 1979

Clause 1.12 State Environmental Planning Policy (Exempt and Complying Development Codes) 2008

The land is not land where the complying development codes are varied under Clause 1.12 of State Environmental Planning Policy (Exempt and Complying Development Codes) 2008.

Clauses 1.17A (1) (c) to (e), (2), (3) and (4), 1.18 (1)(c3) and 1.19 of State Environmental Planning Policy (Exempt and Complying Development Codes) 2008

The following information only addresses whether or not the land is land on which complying development may be carried out under each of the codes for complying development because of the provisions of **Clauses 1.17A (1) (c) to (e), (2), (3) and (4), 1.18 (1)(c3) and 1.19** of State Environmental Planning Policy (Exempt and

Complying Development Codes) 2008. It is not a statement that complying development is permissible on the land.

Other land exemptions within State Environmental Planning Policy (Exempt and Complying Development Codes) 2008 may also apply. Furthermore, other provisions within the relevant Local Environmental Plan or a State Environmental Planning Policy which restrict complying development on the land may also apply.

It is your responsibility to ensure that you comply with the relevant complying development provisions for the land. Failure to comply with these provisions may mean that a Complying Development Certificate is invalid.

Housing Code; Low Rise Housing Diversity Code; Rural Housing Code

Complying Development pursuant to the Housing Code, Low Rise Housing Diversity Code and Rural Housing Code **may** be carried out on the land under **Clause 1.17A (1) (c) to (e), (2), (3) and (4) and Clause 1.18 (1)(c3) and Clause 1.19** of State Environmental Planning Policy (Exempt and Complying Development Codes) 2008.

Commercial and Industrial (New Buildings and Additions) Code

Complying Development pursuant to the Commercial and Industrial (New Buildings and Additions) Code **may** be carried out on the land under **Clause 1.17A (1) (c) to (e), (2), (3) and (4) and Clause 1.18 (1)(c3) and Clause 1.19** of State Environmental Planning Policy (Exempt and Complying Development Codes) 2008.

Housing Alterations Code; General Development Code; General Commercial and Industrial (Alterations) Code; Container Recycling Facilities Code; Subdivision Code; Demolition Code; Fire Safety Code

Complying Development pursuant to the Housing Alterations Code, General Development Code, General Commercial and Industrial (Alterations) Code, Container Recycling Facilities Code, Subdivision Code, Demolition Code and Fire Safety Code **may** be carried out on the land under **Clause 1.17A (1) (c) to (e), (2), (3) and (4) and Clause 1.18 (1)(c3) and Clause 1.19** of State Environmental Planning Policy (Exempt and Complying Development Codes) 2008.

SPECIAL NOTES

Applicants for Sections 10.7 Certificates are advised that Council does not hold sufficient information to fully detail the effect of any encumbrances on the title of the subject land. The information available to Council is provided on the basis that neither Council nor its servants hold out advice or warrant to you in any way its accuracy, nor shall Council or its servants, be liable for any negligence in the preparation of that information. Further information should be sought from relevant Statutory Departments.

The following additional information is issued under Section 10.7(5)

The following information is provided pursuant to S10.7(5) the Council supplies information as set out below on the basis that the Council takes no responsibility for the accuracy of the information. The information if material should be independently checked by the applicant.

Draft Parramatta River Flood Study (Draft Flood Study)

Between 18 September 2023 and 30 October 2023, Council is exhibiting the Draft Parramatta River Flood Study.

Further information about the Draft Parramatta River Flood Study can be found at <https://participate.cityofparramatta.nsw.gov.au/flood-study> or by contacting Council.

Explanation of Intended Effect – Cultural State Environmental Planning Policy

Explanation of Intended Effect (EIE) – Cultural State Environmental Planning Policy (November 2024) may be applicable. The EIE proposes changes to the planning system to support more creative, hospitality and cultural uses contributing to the 24-hour economy, and also proposes changes to food trucks in residential zones; and changes to allow bicycle rails and bicycle lockers as exempt development.

Please see [Explanation of Intended Effect: Cultural State Environmental Planning Policy \(SEPP\) | Planning Portal - Department of Planning and Environment](#) for more information.

Note: Advisory Information regarding Combustible Cladding

External combustible cladding on multi-storey buildings has been identified in local government areas including the City of Parramatta. Combustible cladding is a material that is capable of readily burning.

You should make your own enquiries as to the type of materials that have been used to construct the building. It is recommended that the purchaser obtain a building report from an appropriately qualified person to determine if any cladding type material may pose a risk to the building's occupants. Council may issue orders to rectify a building where combustible cladding is found.

Properties that have combustible cladding on buildings are listed in the NSW Government Combustible Cladding Register. Please refer to <https://www.claddingregistration.nsw.gov.au/> or call 1300 305 695 for further information regarding the NSW Government Combustible Cladding Register.

There is potential for combustible cladding to be present on buildings that are not listed on the Register.

Note: Advisory Information regarding Loose-Fill asbestos Insulation

Research undertaken by the Loose-Fill Asbestos Insulation Taskforce has determined that there is a potential for loose-fill asbestos insulation to be found in residential dwellings constructed prior to 1980 in 28 local government areas including the City of Parramatta.

Some residential homes located in the City of Parramatta may contain loose-fill asbestos insulation, for example in the roof space. NSW Fair Trading maintains a Register of homes that are affected by loose-fill asbestos insulation.

You should make your own enquiries as to the age of the buildings on the land to which this certificate relates and, if it contains a building constructed prior to 1980, the council strongly recommends that any potential purchaser obtain advice from a licensed asbestos assessor to determine whether loose fill asbestos is present in any building on the land and, if so, the health risks (if any) this may pose for the building's occupants.

Please Contact NSW Fair Trading for further information.

This information has been provided pursuant to section 10.7(5) of the Environmental Planning and Assessment Act, 1979 as amended.

Gail Connolly
Chief Executive Officer

per

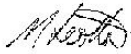

dated 17 March 2025

Asset Information

Legend

Sewer		Property Details	
Sewer Main (with flow arrow & size type text)		Boundary Line	
Disused Main		Easement Line	
Rising Main		House Number	
Maintenance Hole (with upstream depth to invert)		Lot Number	
Sub-surface chamber		Proposed Land	
Maintenance Hole with Overflow chamber		Sydney Water Heritage Site (please call 132 092 and ask for the Heritage Unit)	
Ventshaft EDUCT			
Ventshaft INDUCT			
Property Connection Point (with chainage to downstream MH)			
Concrete Encased Section			
Terminal Maintenance Shaft			
Maintenance Shaft			
Rodding Point			
Lamphole			
Vertical			
Pumping Station			
Sewer Rehabilitation			
Pressure Sewer		Water	
Pressure Sewer Main		WaterMain - Potable (with size type text)	
Pump Unit (Alarm, Electrical Cable, Pump Unit)		Disconnected Main - Potable	
Property Valve Boundary Assembly		Proposed Main - Potable	
Stop Valve		Water Main - Recycled	
Reducer / Taper		Special Supply Conditions - Potable	
Flushing Point		Special Supply Conditions - Recycled	
		Restrained Joints - Potable	
		Restrained Joints - Recycled	
		Hydrant	
		Maintenance Hole	
		Stop Valve	
		Stop Valve with By-pass	
		Stop Valve with Tapers	
		Closed Stop Valve	
		Air Valve	
		Valve	
		Scour	
		Reducer / Taper	
		Vertical Bends	
		Reservoir	
		Recycled Water is shown as per Potable above. Colour as indicated	
Vacuum Sewer		Private Mains	
Pressure Sewer Main		Potable Water Main	
Division Valve		Recycled Water Main	
Vacuum Chamber		Sewer Main	
Clean Out Point		Symbols for Private Mains shown grey	
Stormwater			
Stormwater Pipe			
Stormwater Channel			
Stormwater Gully			
Stormwater Maintenance Hole			

Disclaimer

The information on this print shows if we provide any water, wastewater or stormwater services to this property. It may not be accurate or to scale. If you'd like to see the location of private wastewater pipes on the property, please buy a **Sewer service diagram**.

Pipe Types

ABS	Acrylonitrile Butadiene Styrene	AC	Asbestos Cement
BRICK	Brick	CI	Cast Iron
CICL	Cast Iron Cement Lined	CONC	Concrete
COPPER	Copper	DI	Ductile Iron
DICL	Ductile Iron Cement (mortar) Lined	DIPL	Ductile Iron Polymeric Lined
EW	Earthenware	FIBG	Fibreglass
FL BAR	Forged Locking Bar	GI	Galvanised Iron
GRP	Glass Reinforced Plastics	HDPE	High Density Polyethylene
MS	Mild Steel	MSCL	Mild Steel Cement Lined
PE	Polyethylene	PC	Polymer Concrete
PP	Polypropylene	PVC	Polyvinylchloride
PVC - M	Polyvinylchloride, Modified	PVC - O	Polyvinylchloride, Oriented
PVC - U	Polyvinylchloride, Unplasticised	RC	Reinforced Concrete
RC-PL	Reinforced Concrete Plastics Lined	S	Steel
SCL	Steel Cement (mortar) Lined	SCL IBL	Steel Cement Lined Internal Bitumen Lined
SGW	Salt Glazed Ware	SPL	Steel Polymeric Lined
SS	Stainless Steel	STONE	Stone
VC	Vitrified Clay	WI	Wrought Iron
WS	Woodstave		

Further Information

Please consult the Dial Before You Dig enquiries page on the Sydney Water website.

For general enquiries please call the Customer Contact Centre on 132 092

In an emergency, or to notify Sydney Water of damage or threats to its structures, call 13 20 90 (24 hours, 7 days)

Disclaimer

The information on this print shows if we provide any water, wastewater or stormwater services to this property. It may not be accurate or to scale. If you'd like to see the location of private wastewater pipes on the property, please buy a **Sewer service diagram**.

Sewer Service Diagram

Application Number: 8004156773

METROPOLITAN WATER SEWERAGE AND DRAINAGE BOARD
SEWERAGE SERVICE DIAGRAM
 Municipality of *Baulkham Hills* No. *659320*

- SYMBOLS AND ABBREVIATIONS**
- | | | | | | | | |
|----|--------------------|-------|----------------|----|--------------|-----|-------------------|
| □ | Boundary Trap | RV | Reflux Valve | IP | Induct Pipe | Bsn | Basin |
| ⊕ | Inspection Shaft | CE | Cleaning Eye | MF | Mica Flap | Shr | Shower |
| ■ | Pit | OVERT | Vertical Pipe | T | Tubs | WIP | Wrought Iron Pipe |
| GI | Grease Interceptor | VP | Vent Pipe | KS | Kitchen Sink | CIP | Cast Iron Pipe |
| ⊗ | Gully | SVP | Soil Vent Pipe | WC | Water Closet | FW | Floor Waste |
| PT | P Trap | DCC | Down Cast Cowl | BW | Bath Waste | WM | Washing Machine |

SEWER AVAILABLE
 Where the sewer is not available and a special inspection is involved the Board accepts no responsibility for the suitability of the drainage in relation to the eventual position of the Board's Sewer.

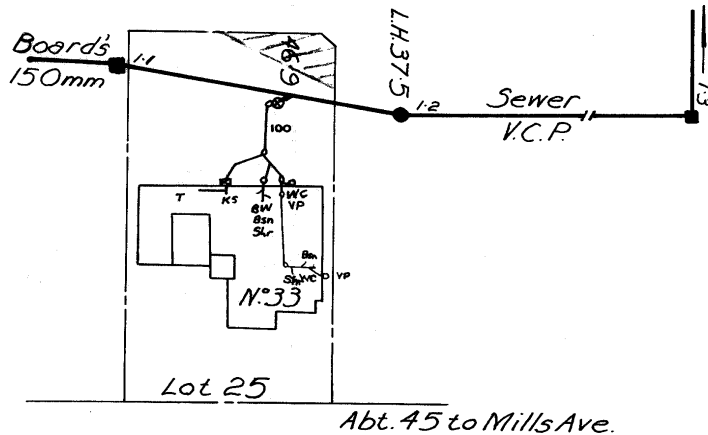
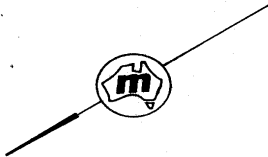

BLACKBURN AVE.

RATE No. W.C.s.
 SHEET No. *12736* U.C.s. **Scale 1 : 500** For House Services Engineer

DRAINAGE		BRANCH OFFICE		PLUMBING	
.....W.C.	Supervised by	Date	Date	Supervised by	Date
.....Bth.	Inspector	N.S.	Inspector	
.....Shr.		HL		
.....Bsn.	Chief Inspector	LL		
.....K.S.					
.....T.	Tracing Checked			
.....Pig.					
Dge. Int.				
Dge. Ext.					
		Boundary Trap		1030 527	
		is not required		1456 094	

Disclaimer

The information in this diagram shows the private wastewater pipes on this property. It may not be accurate or to scale and may not show our pipes, structures or all property boundaries. If you'd like to see these, please buy a **Service location print**.

RESIDENTIAL PROPERTY REQUISITIONS ON TITLE

Vendor:
Purchaser:
Property:
Dated:

Possession and tenancies

1. Vacant possession of the Property must be given on completion unless the Contract provides otherwise.
2. Is anyone in adverse possession of the Property or any part of it?
3.
 - (a) What are the nature and provisions of any tenancy or occupancy?
 - (b) If they are in writing, all relevant documentation should be produced, found in order and handed over on completion with notices of attornment.
 - (c) Please specify any existing breaches.
 - (d) All rent should be paid up to or beyond the date of completion.
 - (e) Please provide details of any bond together with the Rental Bond Board's reference number.
 - (f) If any bond money is held by the Rental Bond Board, the appropriate transfer documentation duly signed should be handed over on completion.
4. Is the Property affected by a protected tenancy (a tenancy affected by Parts 2, 3, 4 or 5 of the *Landlord and Tenant (Amendment) Act 1948 (NSW)*)? If so, please provide details.
5. If the tenancy is subject to the *Residential Tenancies Act 2010 (NSW)*:
 - (a) has either the vendor or any predecessor or the tenant applied to the NSW Civil and Administrative Tribunal for an order?
 - (b) have any orders been made by the NSW Civil and Administrative Tribunal? If so, please provide details.

Title

6. Subject to the Contract, on completion the vendor should be registered as proprietor in fee simple of the Property free from all encumbrances and notations.
7. On or before completion, any mortgage, caveat, writ or priority notice must be discharged, withdrawn, cancelled or removed as the case may be or, in the case of a mortgage, caveat or priority notice, an executed discharge or withdrawal or removal handed over on completion.
8. Are there any proceedings pending or concluded that could result in the recording of any writ on the title to the Property or in the General Register of Deeds? If so, full details should be provided at least 14 days prior to completion.
9. When and where may the title documents be inspected?
10. Are any chattels or fixtures subject to any hiring or leasing agreement or charge or to any security interest under the *Personal Properties Securities Act 2009 (Cth)*? If so, details must be given and all indebtedness cleared and title transferred unencumbered to the vendor prior to completion.

Adjustments

11. All outgoing referred to in clause 14.1 of the Contract must be paid up to and including the date of completion.
12. Is the vendor liable to pay land tax or is the Property otherwise charged or liable to be charged with land tax? If so:
 - (a) to what year has a return been made?
 - (b) what is the taxable value of the Property for land tax purposes for the current year?
13. The vendor must serve on the purchaser a current land tax certificate (issued under Section 47 of the *Land Tax Management Act 1956 (NSW)*) at least 14 days before completion.

Survey and building

14. Subject to the Contract, survey should be satisfactory and show that the whole of the Property is available and that there are no encroachments by or upon the Property and that all improvements comply with local government/planning legislation.
15. Is the vendor in possession of a survey report? If so, please produce a copy for inspection prior to completion. The original should be handed over on completion.
16.
 - (a) Have the provisions of the *Local Government Act (NSW)*, the *Environmental Planning and Assessment Act 1979 (NSW)* and their regulations been complied with?
 - (b) Is there any matter that could justify the making of an upgrading or demolition order in respect of any building or structure?
 - (c) Has the vendor a Building Information Certificate or a Building Certificate which relates to all current buildings or structures? If so, it should be handed over on completion. Please provide a copy in advance.
 - (d) Has the vendor a Final Occupation Certificate (as referred to in the former s109C of the *Environmental Planning and Assessment Act*) or an Occupation Certificate as referred to in s6.4 of that Act for all current buildings or structures? If so, it should be handed over on completion. Please provide a copy in advance.
 - (e) In respect of any residential building work carried out in the last 7 years:
 - (i) please identify the building work carried out;
 - (ii) when was the building work completed?

- (iii) please state the builder's name and licence number;
 - (iv) please provide details of insurance or any alternative indemnity product under the *Home Building Act 1989 (NSW)*.
- 17.
- (a) Has the vendor (or any predecessor) entered into any agreement with or granted any indemnity to the Council or any other authority concerning any development on the Property?
 - (b) Is there any planning agreement or other arrangement referred to in s7.4 of the Environmental Planning and Assessment Act, (registered or unregistered) affecting the Property. If so please provide details and indicate if there are any proposals for amendment or revocation?
18. If a swimming pool is included in the sale:
- (a) did its installation or construction commence before or after 1 August 1990?
 - (b) has the swimming pool been installed or constructed in accordance with approvals under the *Local Government Act 1919 (NSW)* and *Local Government Act 1993 (NSW)*?
 - (c) does it comply with the provisions of the *Swimming Pools Act 1992 (NSW)* and regulations relating to access? If not, please provide details or the exemptions claimed;
 - (d) have any notices or orders issued or been threatened under the *Swimming Pools Act 1992 (NSW)* or regulations?
 - (e) if a certificate of non-compliance has issued, please provide reasons for its issue if not disclosed in the contract;
 - (f) originals of certificate of compliance or non-compliance and occupation certificate should be handed over on settlement.
- 19.
- (a) To whom do the boundary fences belong?
 - (b) Are there any party walls?
 - (c) If the answer to Requisition 19(b) is yes, specify what rights exist in relation to each party wall and produce any agreement. The benefit of any such agreement should be assigned to the purchaser on completion.
 - (d) Is the vendor aware of any dispute regarding boundary or dividing fences or party walls?
 - (e) Has the vendor received any notice, claim or proceedings under the *Dividing Fences Act 1991 (NSW)* or the *Encroachment of Buildings Act 1922 (NSW)*?

Affectations/Benefits

- 20.
- (a) Is the vendor aware of any rights, licences, easements, covenants or restrictions as to use affecting or benefiting the Property other than those disclosed in the Contract? If a licence benefits the Property please provide a copy and indicate:
 - (i) whether there are any existing breaches by any party to it;
 - (ii) whether there are any matters in dispute; and
 - (iii) whether the licensor holds any deposit, bond or guarantee.
 - (b) In relation to such licence:
 - (i) All licence fees and other moneys payable should be paid up to and beyond the date of completion;
 - (ii) The vendor must comply with all requirements to allow the benefit to pass to the purchaser.
21. Is the vendor aware of:
- (a) any road, drain, sewer or storm water channel which intersects or runs through the land?
 - (b) any dedication to or use by the public of any right of way or other easement over any part of the land?
 - (c) any latent defects in the Property?
22. Has the vendor any notice or knowledge that the Property is affected by the following:
- (a) any resumption or acquisition or proposed resumption or acquisition?
 - (b) any notice requiring work to be done or money to be spent on the Property or any footpath or road adjoining? If so, such notice must be complied with prior to completion.
 - (c) any work done or intended to be done on the Property or the adjacent street which may create a charge on the Property or the cost of which might be or become recoverable from the purchaser?
 - (d) any sum due to any local or public authority? If so, it must be paid prior to completion.
 - (e) any realignment or proposed realignment of any road adjoining the Property?
 - (f) the existence of any contamination including, but not limited to, materials or substances dangerous to health such as asbestos and fibreglass or polyethylene or other flammable or combustible material including cladding?
- 23.
- (a) Does the Property have the benefit of water, sewerage, drainage, electricity, gas and telephone services?
 - (b) If so, do any of the connections for such services pass through any adjoining land?
 - (c) Do any service connections for any other Property pass through the Property?
24. Has any claim been made by any person to close, obstruct or limit access to or from the Property or to an easement over any part of the Property?

Capacity

25. If the Contract discloses that the vendor is a trustee, evidence should be produced to establish the trustee's power of sale.

Requisitions and transfer

26. If not attached to the Contract and the transaction is not an excluded transaction, any *clearance certificate* under Section 14-220 of Schedule 1 of the *Taxation Administration Act 1953 (Cth)* should be served on the purchaser at least 7 days prior to completion.
27. The vendor should furnish completed details within the time specified in the contract, sufficient to enable the purchaser

- to make any RW payment.
28. If the transfer or any other document to be handed over on completion is executed pursuant to a power of attorney, then at least 7 days prior to completion a copy of the registered power of attorney should be produced and found in order.
 29. If the vendor has or is entitled to have possession of the title deeds the Certificate Authentication Code must be provided 7 days prior to settlement.
 30. Searches, surveys, enquiries and inspection of title deeds must prove satisfactory.
 31. The purchaser reserves the right to make further requisitions prior to completion.
 32. Unless we are advised by you to the contrary prior to completion, it will be assumed that your replies to these requisitions remain unchanged as at the completion date.

